NHamp
352.07
S946
1977

1977

Town Reports

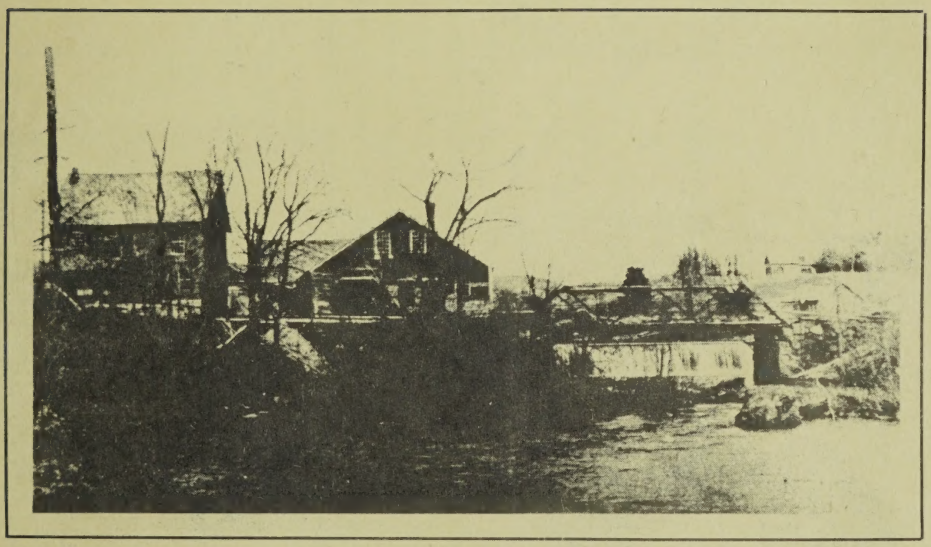

Sullivan, New Hampshire

University of New Hampshire
Library

NOTICE TO PROPERTY OWNERS

A new law effective April 1, 1978 imposes a penalty for failure to file a fully completed inventory form.

"RSA 74:7-a Penalty for Failure to File. Any person who fails to file a fully completed inventory form on or before April 15, unless granted an extension under RSA 74:8, shall pay a penalty of one percent of the property tax for which he is liable. In no case, however, shall the penalty be less than $10 or more than $50. Any person who fails to file an inventory form and who becomes liable to pay the penalty specified in this section shall lose his right to appeal any matter pertaining to the property tax for which he is liable or exemptions to which he may be entitled. This penalty has all the force of taxation and shall be treated as incident to the tax."

Inventory blanks are mailed before March 25 as required under RSA 74:5, but if for any reason you fail to receive one, you should contact the Selectmen to obtain one and complete it as required above.

ANNUAL REPORTS
OF THE
TOWN OFFICERS
AND
INVENTORY OF RATABLE PROPERTY
OF
SULLIVAN, N.H.
FOR THE YEAR ENDING
DECEMBER 31, 1977
TAX RATE $2.87 Per $100.00

INDEX

	PAGE
INTRODUCTION	4
TOWN OFFICERS	6
WARRANT 1978	8
BUDGET	11
STATEMENT OF APPROPRIATIONS AND TAXES ASSESSED	13
FINANCIAL REPORT	15
DETAILED STATEMENT OF PAYMENTS	20
COMPARATIVE STATEMENT OF APPROPRIATIONS AND EXPENDITURES	24
SUMMARY INVENTORY OF VALUATION	25
SCHEDULE OF TOWN PROPERTY	25
INVENTORY OF PROPERTY AND RESIDENT TAX	26
REPORT OF THE TOWN CLERK	46
CEMETERY REPORT	46
SUMMARY OF WARRANTS	47
REPORT OF TAX COLLECTOR	49
SUMMARY OF TAX SALES ACCOUNTS	54
TAX SALE LIST	55
REVENUE SHARING REPORT	56
AUDITOR'S REPORT	56
REPORT OF TRUSTEES OF TRUST FUNDS	57
TIMBER YIELD TAXES 1977	58
FIRE DEPARTMENT REPORT	59
LIBRARY REPORT	59
LIBRARY TRUSTEE'S REPORT	60
HIGHWAY DEPARTMENT REPORT	61
POLICE DEPARTMENT REPORT	62
MONADNOCK SCHOOL DISTRICT BOARD REPORT	64
PLANNING BOARD REPORT	65
RECREATION COMMITTEE REPORT	66
MINUTES OF THE 1977 TOWN MEETING	67
VITAL STATISTICS	72

In Memory

Persis C. Motter

COVER PHOTOGRAPH

Cover Photograph: T. A. Hastings' Mill built in 1797 as a grist and sawmill by Joseph Mason and rebuilt after 1846 by Caleb Goodnow who added a bolting mill to produce a finer flour. He sold the mill to his sons, Leslie H. and Daniel W. in 1872. The building on the left was built by them for making tables and chair stock. In 1887 the brothers sold the property, including the dry-house at the right of the bridge, to Thomas Hastings who operated it for about thirty years. The Goodnow brothers then built a new mill below the village. Photograph restoration by Persis C. Motter.

CONTRIBUTORS

Kathleen Allen
Linda Keating
Persis C. Motter
Marjorie Smith

THRIFTCO PRINT CENTER
KEENE, NEW HAMPSHIRE

INTRODUCTION

With the idea that a town report should contain more than facts and figures, you will find several new features and changes in this year's town report.

Probably the most important new features are the pages dealing with the breakdown and explanation of some of the budget items. Of interest also, may be who some of the organizations are that ask for support from the towns and where these figures are in the budget and what services they provide the citizenry. The Selectmen have also made comments and references on various other items in other places in the report. The "bits and pieces" of items of town interest are added so that various events and happenings of the town will be put into print and into history.

This additional information is in no way intended to replace hearings or the town meeting but simply intended to clarify and explain material that may be presently misunderstood or unknown and to inform just exactly what amount of money is being spent by each department.

In an effort to make each department and the people of that department more aware of the costs of not only running but also maintaining each department, the costs of insurance and electricity have been pro-rated, according to the best available information, and are included in each department budget for 1978. The exceptions are under the insurance heading that shows the cost of the Bonds for the Trustees of Trust Funds and other officials that must be bonded and Workmen's Compensation insurance. And under the heading of Town Hall, insurance for the Community Hall and the cost of heating the hall portion of the building is included in that budget item along with monies for the maintenance of the building and the completion of work in progress. Other items that have insurance and/or electricity written in are the Police Department (insurance only), Fire Department, Town Officers' Expenses, Library and Highway Departments.

Health Department items include the following support: Cheshire Hospital - $251.00; Monadnock Family and Mental Health Services - $234.00; Ambulance services provided by the City of Keene - $967.00; and North Cheshire County Home Health Service - $304.80.

Advertising and Regional Association include the following support: Southwestern N.H. Regional Planning Commission - $345.44; Monadnock Region Association - $156.00 and N.H. Municipal Association - $200.00.

There is discussion at each town meeting concerning the various types of funds that the Highway Department receives, where they come from and how they can be used. Here then, is an explanation of the money available to be spent on town roads in the year 1978, to be decided by the Town and the Board of Selectmen.

The Road Agent is seeking a total of $32,500.00; $30,000.00 for the care and maintenance of highways and bridges and $2,500.00 for insurance and electricity. The Town will receive $9,578.40 subsidy from the State of New Hampshire and will have to appropriate an additional $22,921.60 to be raised by taxation.

In addition, the Town must appropriate $458.31, to be raised by taxation, if it wants to receive a total of $3,055.41 from the State of N.H. This TRA money ($3,055.41) will then be applied to the outstanding note due this year on the accelerated project. The Town will then appropriate an additional $944.59 to be raised, again, by taxation to equal the full $4,000. due in 1978. The final note on the Hubbard Road is $4,000.00 and due in 1979. When TRA money is available the Town may elect to accept the money and use the relatively small amounts each year on small projects or it may choose to develop a large project and borrow money in anticipation of this income, and project re-payment over several years.

Duncan Fund money is available to smaller towns to be spent on the care of Class V highways. Each year the Selectmen and the Road Agent select several projects that they feel are within the guidelines of Duncan Fund spending. They then meet with the local state highway engineer to discuss the projects and to be sure that they are within the guidelines. Presently, there is a balance of $4,572.56 from the 1977 Duncan Fund. The Town expects to receive $5,466.39 from this fund in 1978, thus there will be a total of $10,038.95 available to the Town of Sullivan to be used in part or in total.

TOWN OFFICERS

Moderator
Stanley H. Walters

Board of Selectpersons

Harvey W. Swett, Chairman	Term ends 1979
Persis C. Motter (deceased)	Term ends 1978
Kathleen M. Woodbury (resigned)	
Richard E. Cummings	Term ends 1980

Town Clerk
Lois G. Woodbury

Tax Collector
Lois G. Woodbury

Constable
Karl W. Wheeler, Jr.

Daniel Eaton	Deputy
Robert J. Smith, Jr.	Deputy
Elaine M. Wheeler	Deputy

Treasurer
Mary K. Parker

Overseer of the Poor
Kathryne M. Wichland

Auditor
Katherine J. Pearl

Trustees of Trust Funds

Raymond E. Motter (deceased)	
Andrew E. Motter	Term ends 1978
Virginia W. Turner, Bookkeeper	Term ends 1979
Roy F. Parker	Term ends 1980

Library Trustees

Marjorie W. Smith	Term ends 1978
Gwendolyn Johnson	Term ends 1979
Nadine B. Henry	Term ends 1980

Supervisors of Checklist

Nadine B. Henry	Term ends 1978
Marie E. Kiburis	Term ends 1980
Lucille A. Wichland	Term ends 1981

Ballot Clerks and Inspectors

Alice Garrapy	Anna E. Myers
Katherine J. Pearl	Gwendolyn Johnson

Road Agent
Robert A. Bourassa, Sr.

Planning Board

Elva Frazier	Term ends 1978
John B. Woodbury, Treas.	Term ends 1979
Lucille A. Wichland	Term ends 1980
Leslie H. Goodnow, Sr.	
Robert W. Smith, Chairperson	Term ends 1981

Board of Adjustment

Sylvia R. Nims	Term ends 1978
J. Paul Aucoin, V. Chairperson	Term ends 1979
Stanley H. Walters, Chairperson	Term ends 1980
John E. Morressy, Jr., Clerk	Term ends 1981
Gwendolyn Johnson	Term ends 1982

Fire Department

Walter E. Roberts, Chief
John Bolles, Asst. Chief
Bernice Cannon, Treasurer

Sexton and Superintendent of Cemeteries
Gwendolyn Johnson

Health Officer
James T. Dyer

Representative to State Legislature
Daniel Eaton, Stoddard, N.H.

State Senator
Clesson Blaisdell, Keene, N.H.

Monadnock Region School District Board Member
David C. Bradley

Selectmen meet at the Community Hall in East Sullivan. Meetings are scheduled for the first and third Thursdays of each month and begin at 7:30 p.m.

There is presently a vacancy on the Planning Board and several vacancies on the Conservation Commission and the Recreation Commission. All persons interested in filling these positions should contact the Board of Selectmen prior to or no later than ten (10) days following Town Meeting.

THE STATE OF NEW HAMPSHIRE

TOWN OF SULLIVAN
1978 WARRANT

To the inhabitants of the Town of Sullivan in the County of Cheshire in said State, qualified to vote in Town Affairs:

You are hereby notified to meet at Community Hall in said E. Sullivan on Tuesday the 14th day of March, next at 1:00 of the clock in the afternoon. Polls not to close before 7:00 of the clock in the evening, to act upon the following subjects:

1. To choose all necessary Town Officers for the year ensuing.

You are hereby notified to meet at the Community Hall in said E. Sullivan on Friday, the 17th day of March, next at 6:30 of the clock in the afternoon, to act upon the following subjects:

2. To raise such sums of money as may be necessary to defray town charges for the ensuing year and make appropriations of the same.

3. To see if the Town will vote to raise and appropriate the sum of $32,500.00 for the maintenance of Highways and Bridges and for construction of the same for the ensuing year or take any action relating thereto.

4. To see if the Town will vote to raise and appropriate the sum of $458.31 for Town Road Aid in order to receive the full State's share of $3,055.41.

5. To see if the Town will vote to raise and appropriate the sum of $3,800.00 to provide and maintain Public Library service and authorize the Library Trustees to receive and use supplemental funds of otherwise provided.

6. To see if the Town will vote to raise and appropriate the sum of $6,500.00 for the operation of the Fire Department for fire protection and the purchase and maintenance of equipment and building.

7. To see if the Town will vote to raise and appropriate the sum of $5,000.00 for the operation of the Police Department and the purchase and maintenance of equipment.

8. To see if the Town will vote to raise and appropriate the sum of $6,000.00 to establish a Capital Reserve fund for a future town hall-office building and authorize the withdrawal of this sum for this purpose from the Revenue Sharing Fund established under the provisions of the State and Local Assistance Act of 1972 or take any action relating thereto.

9. To see if the Town will vote to raise and appropriate the sum of $700.00 for the maintenance of the Town Cemeteries.

10. To see if the Town will vote to raise and appropriate the sum of $5,000.00 and to establish a Capital Reserve fund for the purpose of purchasing new highway equipment and place therein the amount of $5,000.00 and to designate the Selectmen as agents of the Town authorized to make withdrawals from said fund to carry out the purpose for which it was established or take any action relating thereto.

11. To see if the Town will vote to raise and appropriate the sum of $5,000.00 to establish a Capital Reserve fund for the purpose of erecting a new town hall-office building and place therein the amount of $5,000. and to designate the Selectmen as agents of the Town authorized to make withdrawals from said fund to carry out the purpose for which it was established or take any action relating thereto.

12. To see if the Town will vote to raise and appropriate the sum of $5,000.00 for the preparation of architectural plans for a proposed town hall-office building or take any action relating thereto.

13. To see if the Town will vote to elect or to authorize the Selectmen to appoint a Building Inspector who, shall, in the absence of Town Regulations, refer to "Building Regulations Suggested for Town Adoption" under Section 2-5 including Chapter 156 N.H. RSA 1975.

14. To authorize the Selectmen to borrow money in anticipation of taxes.

15. To see if the Town will authorize the Selectmen to apply for, to accept, and to expend, on behalf of the Town, any or all grants, gifts, or other funds which may now or hereafter be forthcoming over and above the total appropriation voted by the Town.

16. To see if the Town will vote to create a Budget Committee by adopting the provisions of the "Municipal Budget Law" in accordance with Chapter 32 of the New

Hampshire Statutes, and, if these provisions are adopted, to determine the number of committee members and the members and the method of their selection of appointment.

17. To see if the Town will vote to authorize the printing of the Report of the Trustees of Trust Funds in summary form in the annual Town Report, as provided in the 1977 amendments to RSA 33:3.

18. To see if the Town will authorize the Selectmen to negotiate with the Trustees of the United Congregational Church of Sullivan for the exchange of lands belonging to the Town, located on Church Street, and to the Church, located on Church Street, and to authorize the Selectmen to deed to the Church such portion of the land of the Town as they shall deem necessary and accept from the United Congregational Church of Sullivan a deed of such portion of the land of the Church as they shall deem advisable.

19. To see if the Town will vote to designate the present Recreation area, between the Church and the Fire Station, as the Persis C. Motter Memorial Field or take any action relating thereto.

20. To vote to accept the reports of Agents, Auditor and Committees, as printed in the Town Report.

21. To transact any other business which may legally come before said meeting and to listen to opinions of a purely advisory nature in regard to the conduct of Town Affairs for the ensuing year.

Harvey W. Swett, Chairman
Richard E. Cummings
Selectmen

A true copy of warrant -- Attest:

Harvey W. Swett, Chairman
Richard E. Cummings

Monadnock School District has asked the Trustees of the Library for the use of the newly renovated library. Beginning in September 1977 thru June this will be the temporary home of the first and second graders while the addition and improvements are made to the Sullivan School.

BUDGET

Appropriations and Estimates of Revenue for the Ensuing Year
January 1, 1978 to December 31, 1978.

PURPOSE OF APPROPRIATION	INDEX	Appropriations Previous Fis. Yr.	Actual Expenditures Previous Fis. Yr.	Appropriations Ensuing Fis. Yr. 1978-79
General Government:				
*Town Officers' Salaries	20	$ 2620.00	$ 2620.00	$ 2620.00
*Town Officers' Expenses	20	4500.00	4106.91	5000.00
*Election & Registration Expenses	20	300.00	144.00	300.00
*Town Hall & Other Town Bldgs.	20	3000.00	1279.19	4000.00
Protection of Persons & Property:				
Police Department	21	4000.00	3885.03	5000.00
Fire Department	21	3500.00	3059.90	6500.00
*Insurance	22	5500.00	3945.50	2500.00
*Planning & Zoning	--	250.00		50.00
*Damages & Legal Expense	22	750.00	588.00	650.00
Health Dept.:				
*Including Hospitals & Ambulance	22	1556.00	1166.36	1756.80
*Vital Statistics	23	25.00	7.75	15.00
*Town Dump & Garbage Removal	22	1500.00	1716.00	1750.00
Highways & Bridges:				
Town Maintenance-Summer & Winter	21	30000.00	36894.56	32500.00
Town Road Aid	21	470.67	470.67	458.31
Libraries:	21	1700.00	1700.00	3800.00
Public Welfare:				
*Town Poor	22	200.00	417.12	200.00
*Old Age Assistance	22	550.00	624.59	550.00
*Aid to Permanently & Totally Disabled	22	400.00	254.00	500.00
Patriotic Purposes:				
*Memorial Day, etc.	22	75.00	56.56	75.00
Recreation:	21	750.00	692.00	750.00
Public Service Enterprises:				
*Municipal Water-Electric Utilities	20	3000.00	3519.45	-------
Cemeteries	22	500.00	690.14	700.00
*Advertising & Regional Assocs.	22	738.60	738.60	701.44
Debt Service:				
*Principal & Long Term Notes & Bonds	23	15000.00	15000.00	10000.00
*Interest on Temporary Loans	23	4000.00	4217.30	4300.00
Capital Outlay:				
Architect Fees	23	900.00	655.00	5000.00
Revaluation Expense	20	500.00	346.16	500.00
Soils Mapping	23	-------	3016.50	-------
Withholding Tax	23	-------	325.72	-------
Payment to Capital Reserve Funds:				
Highway Equipment	--	-------	-------	5000.00
Town Hall-Office Bldg.	--	-------	-------	5000.00
*Sub Total		$43964.60	$40401.13	$34968.24
TOTAL APPROPRIATIONS		$86285.27	$92137.01	$100176.55

SOURCES OF REVENUE

	Estimated Revenue Previous Fis. Yr.	Actual Revenue Previous Fis. Yr.	Estimated Revenue Ensuing Fis. Yr. 1978-79
From State:			
Interest & Dividends Tax	$ 3300.00	$ 3483.77	$ 3400.00
Savings Bank Tax	475.00	662.85	660.00
Meals & Rooms Tax	3100.00	2817.07	2800.00
Highway Subsidy (Cl. IV & V)	6186.39	6186.39	9578.40
TRA	-------	3137.80	3055.41
Reim. A/C Bus. Profits Tax	1000.00	2170.20	2000.00
Gas Tax Refund	250.00	50.30	150.00
Duncan Fund	5194.07	5202.49	5466.39
From Local Sources:			
Dog Licenses	125.00	124.60	150.00
Business Licenses, Permits and Filing Fees	40.00	36.00	40.00
Motor Vehicle Permit Fees	8500.00	8011.00	8000.00
Income from Trust Funds	360.00	770.21	275.00
Resident Taxes Retained	2140.00	2320.00	2350.00
Normal Yield Taxes Assessed	150.00	621.95	500.00
Income from Departments	400.00	501.00	400.00
Special Police	-------	1058.74	-------
From Federal Sources:			
Revenue Sharing	3000.00	9162.00	6000.00
Withholding Tax	------	146.99	-------
TOTAL REVENUES FROM ALL SOURCES EXCEPT PROPERTY TAXES	34220.46	46463.36	44825.20

The majority of homes in town were without electricity for two days following a howling March 22nd blizzard. A resident of the Valley Road, whose wife was expecting a baby momentarily, worked with a chain saw cutting trees blocking their long driveway. Their favorite tree, a tall balsam, was split in half by fierce winds estimated at more than 50 miles an hour.

Thirty-five flea market and craft dealers convened on August 20th in the old horse sheds and on the lawn of the Sullivan church for an all-day "August '77 Festival" sponsored by the Sullivan Public Library trustees. At 4:30 p.m. the church ladies held a home-baked bean and ham supper with blueberry buckle for dessert.

STATEMENT OF APPROPRIATION
TAXES ASSESSED FOR THE YEAR 1977

CERTIFICATE

This is to certify that the information contained in this report was taken from official records and is correct to the best of our knowledge and belief.

We hereby request that the Dept. of Revenue compute the rate for municipal, school and county taxes separately.

Harvey W. Swett
Persis C. Motter
Richard E. Cummings
September 23, 1977 Selectmen

APPROPRIATIONS

Town Officers' Salaries	$ 2620.00
Town Officers' Expenses	4500.00
Election & Registration Expenses	300.00
Town Hall & Other Buildings Expenses	3000.00
Reappraisal of Property	500.00
Electricity-Town Buildings	3000.00
Police Department	4000.00
Fire Department	3500.00
Planning and Zoning	250.00
Insurance	5500.00
Health Dept. (Incl. Hospitals & Ambulance)	1079.00
Vital Statistics	25.00
Town Dump & Garbage Removal	1500.00
Monadnock Family & Mental Health	234.00
NCCHHS	243.00
Town Road Aid	470.67
Town Maintenance	30000.00
Library	1700.00
Town Poor	200.00
Old Age Assistance	550.00
Aid to Permanently & Totally Disabled	400.00
Memorial Day-Old Home Day	75.00
Recreation	750.00
Cemeteries	500.00
Damages & Legal Expenses	750.00
Advertising & Regional Associations	219.00
SWNHRPC	319.60
N.H. Municipal Assoc.	200.00
Principal-Long Term Notes & Bonds	15000.00
Interest on Temporary Loans	4000.00
Town Hall-Architectural Plans	900.00
TOTAL TOWN APPROPRIATIONS	$86285.27

SOURCES OF REVENUE

Resident Taxes	$ 2140.00
Yield Taxes	621.95
Interest on Delinquent Taxes	250.00
Resident Tax Penalties	50.00
Meals and Rooms Tax	3130.00
Interest and Dividends Tax	3483.77
Savings Bank Tax	662.85
Highway Subsidy	6186.39
Town Road Aid	3153.79
Class V Highway Maintenance	5202.79
Dog Licenses	125.00
Business Licenses, Permits & Filing Fees	40.00
Income From Trust Funds	360.00
Income From Departments	400.00
Motor Vehicle Permits Fees	7000.00
Revenue Sharing Funds	5426.00
Total Revenues and Credits	$38232.54
Total Town Appropriations	86285.27
Total Revenues and Credits	38232.54
Net Town Appropriations	48052.73
Net School Appropriations	120911.79
County Tax Assessments	8916.93
Total of Town, School and County	177881.45
DEDUCT: Total Bus. Profits Tax Reimbursement	(2168 -)
ADD: War Service Tax Credits	2900.00
ADD: Overlay	7437.77
Property Taxes To Be Raised	186051.22
WAR SERVICE TAX CREDITS:	
Totally and Permanently Disabled Veterans (1)	700.00
Veterans @ $50.00 (44)	2200.00
RESIDENT TAXES:	
Number Assessed: 214 @ $10.00	2140.00

Chip and Kathy Woodbury with their baby daughter portrayed Mary, Joseph and the baby Jesus in the Christmas pageant held on Christmas Eve at the Sullivan church. Some 80 people gathered for the service.

FINANCIAL REPORT
TOWN OF SULLIVAN IN CHESHIRE COUNTY
FOR FISCAL YEAR ENDED DECEMBER 31, 1977

CERTIFICATE

This is to certify that the information contained in this report was taken from official records and is complete to the best of our knowledge and belief.

February 23, 1978

Harvey W. Swett
Richard E. Cummings
Selectmen

Mary K. Parker, Treasurer

ASSETS

Cash in Hands of Treasurer	$(10921.55)	
Revenue Sharing	9936.84	$(984.71)
Bonds or Long Term Notes		16000.00
Capital Reserve Funds:		
Highway Equipment	$ 73.43	
Fire Equipment	320.91	$ 394.34
Accounts Due to the Town:		
Gas Tax Refund	$ 255.01	
Town of Stoddard - Plowing	155.00	
Unreimbursed Ambulance Charges	183.00	
Monadnock Region School District	1000.00	
Total		$1593.01
Unredeemed Taxes:		
Levy of 1976	$ 5834.44	
Levy of 1975	1422.56	
Levy of 1974	884.96	
		$8141.96
Uncollected Taxes:		
Levy of 1977, Including Resident Taxes	$ 41158.58	
Levy of 1976	100.00	
Levy of 1975	170.00	
Previous Years	265.31	
		$41693.89
TOTAL ASSETS		$66838.49
Current Deficit (Excess of liabilities over assets)		$18786.85
GRAND TOTAL		$85625.34
Current Deficit, December 31, 1976		(9405.08)
Current Deficit, December 31, 1977		(18786.85)
Increase-Decrease (Deficit)		(9381.77)

LIABILITIES

Accounts Owed by the Town:		
Bills Outstanding - Ambulance	$ 565.44	
Unexpended Balances of Special Appropriations - Bridge	9500.00	
Unexpended Revenue Sharing Funds	5426.00	
School District Taxes Payable	65167.00	
TOTAL ACCOUNTS OWED BY THE TOWN		$80658.44
State and Town Joint Highway Construction Accounts:		
Unexpended balance in Town Treasury - Duncan Fund	$ 4572.56	
		$ 4572.56
Capital Reserve Funds		394.34
TOTAL LIABILITIES		$85625.34
GRAND TOTAL		$85625.34

RECEIPTS

From Local Taxes:		
Property Taxes - 1977	$134177.77	
Resident Taxes - 1977	2320.00	
Yield Taxes - 1977	196.93	
Total Current Year's Taxes Collected & Remitted		$136694.70
Property Taxes & Yield Taxes-Previous Years		35847.09
Resident Taxes-Previous Years		800.00
Yield Taxes-Previous Years		89.42
Interest received on Delinquent Taxes - Property & Resident-Previous Years		1749.61
Penalties: Resident Taxes-Current Years		25.00
Tax Sales Redeemed		907.63
From State:		
For Highways and Bridges:		
For Town Road Aid		3137.80
For Class V Highway Maintenance		5202.49
Highway Subsidy		6186.39
Interest and Dividends Tax		3483.77
Savings Bank Tax		662.85
Meals and Rooms Tax		2817.07
Reimbursements a-c Business Profits Tax		2170.20
Gas Tax		50.30
From Local Sources, Except Taxes:		
Dog Licenses		$ 124.60
Business Licenses, Permits & Filing Fees		36.00
Income from Trust Funds		770.21
Income from Departments		501.00
Motor Vehicle Permits		8011.00

Receipts Other Than Current Revenue:		
Proceeds of Tax Anticipation Notes	$73000.00	
Refunds	1678.07	
Yield Tax Security Deposits	2852.80	
Total Receipts Other Than Current Revenue		$77530.87
Total Receipts from All Sources		$286798.00
Cash on hand January 1, 1977		24650.17
GRAND TOTAL		$311448.17

PAYMENTS

Current Maintenance Expenses:	
General Government:	
Town Officers' Salaries	$ 2620.00
Town Officers' Expenses	4106.91
Election & Registration Expenses	144.00
Expenses Town Hall & Other Town Buildings	1279.19
Reappraisal of Property	346.16
Protection of Persons & Property:	
Police Department	3885.03
Fire Department	3059.90
Insurance	3945.50
Health:	
Health Dept., including hospitals and ambulance	1166.36
Vital Statistics	7.75
Town Dump and garbage removal	1716.00
Highways and Bridges:	
Town Maintenance, Summer-Winter	36894.56
Libraries:	1700.00
Public Welfare:	
Old Age Assistance	624.59
Town Poor	417.12
Aid to Permanently and Totally Disabled	254.00
Patriotic Purposes:	
Memorial Day, Veteran's Assoc. and Old Home Day	56.56
Recreation:	
Parks and Playgrounds, including band concerts	$ 692.00

Public Service Enterprises:		
Municipal water and Electric Departments	3519.45	
Cemeteries	690.14	
Unclassified:		
Damages and legal expenses	588.00	
Advertising & Regional Assocs.	709.60	
Taxes bought by Town	5834.29	
Discounts, Abatements & Refunds	2679.63	
Employees' Retirement & Social Security & Withholding Tax	325.72	
All Other Current Maintenance Expenses	3339.50	
Total Current Maintenance Expenses		$12888.74
Debt Service: Interest on Debt:		
Paid on Tax Anticipation Notes	4217.30	
Total Interest Payments		$ 4217.30
Principal of Debt:		
Payments on Tax Anticipation Notes	$113000.00	
Total Principal Payments		$113000.00
Payments to Other Governmental Divisions:		
Payments to State a-c 2% Bond and Debt Retirement Taxes	$ 112.96	
Taxes paid to County	8958.41	
Payments to School Districts 1976-$50312.09 1977-$65167.00	$115479.09	
Total Payments to Other Governmental Divisions		$124550.46
Total Payments for all Purposes		$322369.72
Cash on hand December 31, 1977		$(10921.55)
GRAND TOTAL		$311448.17

August 1977: A project designed to improve highway safety in town with most of the money coming from the state highway department, has resulted in new "school zone" signs, speed-limit signs on all roads leading into town, new fire station warning signs, several new "stop" signs, and highlighting a sharp curve by illuminated poles.

SCHEDULE OF LONG TERM INDEBTEDNESS
As of December 31, 1977

Long Term Notes Outstanding:		
TRA (Accelerated)	$ 4000.00	
Fire Truck	6000.00	
Fire Truck	6000.00	
Total Long Term Notes Outstanding		$16000.00
Total Long Term Indebtedness-12/31/77		$16000.00

RECONCILATION OF OUTSTANDING LONG TERM INDEBTEDNESS

Outstanding Long Term Debt-12/31/76		$31000.00
Long Term Notes Paid	$15000.00	
		$15000.00
Outstanding Long Term Debt-12/31/77		$16000.00

August 1977 - There have been two frosts noted by gardeners on the Valley Road this month.

DETAILED STATEMENT OF PAYMENTS
FOR THE YEAR ENDING DECEMBER 31, 1977

TOWN OFFICERS' SALARIES

Richard E. Cummings, Selectman	$ 350.00
Persis C. Motter, Selectman	350.00
Harvey W. Swett, Chairman/Selectman	450.00
Lois G. Woodbury, Town Clerk	350.00
Lois G. Woodbury, Tax Collector	600.00
Mary K. Parker, Treasurer	350.00
Katherine J. Pearl, Auditor	50.00
Virginia W. Turner, Bookkeeper for Trustees of Trust Funds	50.00
Kathryne M. Wichland, Overseer of the Poor	50.00
Stanley H. Walters, Moderator	20.00
	$2620.00

TOWN OFFICERS' EXPENSES

Associations and dues	$ 40.00
Registry of Deeds - Transfer Sheets	64.02
Town Reports	566.15
Postage and Box Rent	89.55
Stationery and Office Supplies	461.81
New England Telephone	190.66
Advertising	2.25
Mileage Reimbursements	51.00
Treasurer's Expense	59.51
Town Clerk's Expense	409.49
Tax Collector's Expense	281.48
Selectmen's Clerk - Wages	1409.25
Preparation of Town Report	121.74
	$4106.91

TOWN REASSESSMENT EXPENSE

State of New Hampshire - Alfred Ikeler, Assessor	$ 346.16

ELECTION AND REGISTRATION

Advertising	$ 19.00
Supervisors of Checklist and Ballot Clerks	125.00
	$ 144.00

TOWN HALL AND OTHER BUILDINGS

Maintenance and Repairs	$ 925.97
Supplies	7.26
New Library	295.96
Electricity	3519.45
Common - Care and Maintenance	50.00
	$4798.64

POLICE DEPARTMENT

Daniel Eaton - wages	$ 118.92
Karl Wheeler - wages	1587.36
Elaine Wheeler - wages	279.26
Robert J. Smith, Jr. - wages	190.13
Equipment - purchase	375.15
Mileage	1103.01
Repair equipment	231.20
	$3885.03
Special Police	379.22

FIRE DEPARTMENT

Equipment - Repairs	$ 616.39
Equipment - Purchase	1445.43
New England Telephone - Alarm and Telephone	265.83
Southwestern N.H. Mutual Aid	58.00
Training	56.08
Building Supplies	531.43
Dues and Associations	57.00
Gasoline	29.74
	$3059.90

LIBRARY

Town Appropriation to Trustees	$1267.60
Librarian (s) Salary	432.40
	$1700.00

HIGHWAYS AND BRIDGES

Labor and Wages	$18176.23
Repairs and Parts	6528.99
Sand and Gravel	1885.21
Equipment Rental	883.98
Cold Patch and Oil	600.04
Salt	1869.66
New Equipment	2944.87
Gasoline and Oil	3668.93
Culverts	336.65
	$36894.56

RECREATION COMMISSION

Labor and Wages	$ 430.00
Bus	183.00
Dues and Associations	25.00
Repairs and Improvements to Recreation Area	54.00
	$ 692.00

CEMETERIES

Maintenance - Labor and Supplies	$ 500.00

MEMORIAL DAY

Geraniums	$ 30.00
Flags	26.56
	$ 56.56

INSURANCE

Workmen's Compensation	$1786.00
General Liability and Automobile	1703.00
Community Hall	292.50
Bonds for Town Officers	164.00
	$3945.50

HEALTH AND SANITATION

Monadnock Family & Mental Health Service	$ 234.00
Cheshire Hospital	251.00
North Cheshire County Home Health Service	243.00
Ambulance - City of Keene	438.36
Land Fill - City of Keene	1716.00
	$2882.36

LEGAL EXPENSE

Stillman D. Rogers, Esq.	$ 588.00

PUBLIC WELFARE

Town Poor	$ 417.12
Old Age Assistance - State of N.H.	624.59
Aid to Permanently and Totally Disabled - State of N.H.	254.00
	$1295.71

ADVERTISING AND REGIONAL ASSOCIATIONS

Southwestern New Hampshire Regional Planning Commission	$ 319.60
Monadnock Region Association	219.00
N.H. Municipal Assoc.	200.00
	$ 738.60

PAYMENTS TO OTHER GOVERNMENTAL DIVISIONS

Treasurer, State of N.H. Bond, Debt and Retirement Tax	$ 112.96
Treasurer, Cheshire County	8916.93
Monadnock Region School District	115479.09

INTEREST AND INDEBTEDNESS

Ashuelot National Bank - Temporary Loan	$113000.00
Ashuelot National Bank - Interest on Temporary Loan	4217.30

UNCLASSIFIED

New Town Hall - B. Thomas, Arch.	$ 655.00
Soils Map - Cheshire County Conservation Comm.	400.00
Soils Map - US Dept. of Agriculture	2616.50
Withholding Tax - Internal Revenue Service	325.72
Vital Statistics - Lois Woodbury, Town Clerk	7.75
Freda Hastings - Abatement	25.20
Frank Nims - Abatement	92.97
Stanley Walters - Abatement	350.75
Frank H. Glazier - Abatement	168.00
Richard Gorham - Abatement	2037.61
	$6679.50

December 1977 - Deanna Wichland has been elected president of the Monadnock Cultural Club at the regional high school.

Members of the Keene Amateur Astronomers Club and their "stargazing" guests gathered at the Sullivan observatory off the South Road on the night of Aug. 11th to watch for the expected Perseid meteor but cloudy skies dimmed the show.

On May 1st the children at the Tomte-Gubben preschool celebrated May Day with a maypole dance with colored streamers tied around a young tree on a hill behind the Andrew Motter home on the Ellis Road.

On a rainy December 21st, 16 young people from town spent the evening caroling and distributing Christmas cookies to shut-ins.

COMPARATIVE STATEMENT OF APPROPRIATIONS AND EXPENDITURES
FOR FISCAL YEAR ENDING DECEMBER 31, 1977

	Appropri-ations	Reimburse-ments	Total Amount Available	Expendi-tures	Unexpended Balance	Over-draft
Town Officers' Salaries	$ 2620.00	$	$ 2620.00	$2620.00	$	$
Town Officers' Expenses	4500.00	8.00	4508.00	4106.91	401.09	
Election and Registration	300.00		300.00	144.00	156.00	
Town Hall & Other Buildings	3000.00		3000.00	1279.19	1720.81	
Police Department	4000.00	190.13	4190.13	3885.03	305.10	
*Special Police		868.61				
Fire Department	3500.00		3500.00	3059.90	440.10	
Insurance	5500.00		5500.00	3945.50	1554.50	
Planning Board	250.00		250.00		250.00	
Damage & Legal Expenses	750.00		750.00	588.00	162.00	
Health Dept. - Hospital & Ambulance	1556.00		1556.00	1166.36	389.64	
Town Dump	1500.00		1500.00	1716.00		216.00
Town Maint., Summer-Winter	30000.00	6894.56	36894.56	36894.56		
Town Road Aid	470.67		470.67	470.67		
Library	1700.00		1700.00	1700.00		
Town Poor	200.00	294.34	494.34	417.12	77.22	
OAA	550.00		550.00	624.59		74.59
APTD	400.00		400.00	254.00	146.00	
Memorial Day	75.00		75.00	56.56	18.44	
Recreation	750.00		750.00	692.00	58.00	
Cemeteries	500.00	190.14	690.14	690.14		
Advertising & Regional Assoc.	738.60		738.60	738.60		
Interest-Long & Short Term	4000.00		4000.00	4217.30		217.30
Revaluation Expenses	500.00		500.00	346.16	153.84	
Architect Fees	900.00		900.00	655.00	245.00	
Vital Statistics	25.00		25.00	7.75	17.25	
Soils Map				3016.50		3016.50
Withholding Tax				325.72		325.72
Electricity	3000.00		3000.00	3519.45		519.45
TOTAL	$71285.27	$7577.17 868.61* $8445.78	$78862.44	$77137.01	$6094.99	$4369.56

SUMMARY INVENTORY OF VALUATION

CERTIFICATE

This is to certify that the information in this report was taken from official records and is correct to the best of our knowledge and belief.

Harvey W. Swett
Richard E. Cummings
Persis C. Motter
Selectpersons

Land	$ 3,109,756.00
Buildings	3,062,397.00
Public Utilities-Electric	180,100.00
Mobile Homes	158,368.00
Total Valuation before exemptions allowed	6,510,621.00
Elderly Exemptions (7)	35,000.00
Net Valuation on which Tax Rate is Computed	6,475,621.00
Number of Inventories distributed in 1977	418
Date 1977 Inventories were mailed	3-25-77
Number of Inventories returned in 1977	191

SCHEDULE OF TOWN PROPERTY

Town Hall, Lands and Building	$ 57,875.00
Furniture and Equipment	2,750.00
Library, Furniture and Equipment	4,400.00
Police Department, Equipment	3,850.00
Fire Department, Building	35,000.00
Fire Department, Equipment	50,000.00
Highway Department, Land and Building	625.00
Highway Department, Equipment	22,500.00
	$177,000.00

A family hike, sponsored by the Sullivan Conservation group, was held in July over the old Morse Hill Road which has been discontinued since 1880. The Nims family monument was found at the site of the Capt. Frederick Nims homestead along with other cellar holes along the road.

INVENTORY OF PROPERTY AND RESIDENT TAX
FOR THE TOWN OF SULLIVAN, N.H.
NOVEMBER 21, 1977

Name/Location	Acre/Map & Lot #	Ld. Value C/Use Val.	Bldg. & Mobil/H Value	Tax Credit	Res. Tax	Total Tax
Ackerman, Albert E.					$10	
Ackerman, Albert E. & Edna N.						
N/S Centre St.	1.20 3-063	$ 3,500	$ 20,562	$50	10	$ 640.58
Aho, Steven					10	
Aho, Lugretta					10	
Ahearn, Larry	2.00 1-008	3,500				100.45
Off N/S Corey Mine Rd.						
Aho, Peter					10	
Aho, Timothy & Susan L.		5,812				
W/S Valley Rd.	5.38 6-002	189			10	5.42
Aho, Timothy & Susan L.		6,812				
W/S Valley Rd.	6.13 6-001	5,787	17,188		10	659.38
Alexander, Leon C., Jr. & Patricia J.						
E/S Centre St.	.50 3-051	1,750	5,500		10	208.08
Alexander, Patricia					10	
Allen, John M. & Kathleen						
N/S Apple Hill Rd.	1.60 6-077	5.812	25,937	50	10	861.20
Allen, M. Kathleen					10	
Anderson, Robert F. & Joan						
Centre St.	10.00 3-068	18,562	41,625		10	1,727.37
Arlen, Barry O. & Brenda						
E/S Arlen Lane	.50 3-059	1,625			10	46.64
Arlen, Brenda					10	
Arlen, Barry O. & Brenda						
Off S/S Centre St.	3-059		1,437			41.24
Arlen, David D. & Barbara A.						
S/S Centre St.	.50 3-060	1,500	4,312		10	166.80
Arlen, Barbara A.					10	
Arlen, Darrell J.					10	
Arlen, George P. & Eugenia B.	2.50 3-055	4,375	5,250		10	276.24
S/S Centre St.						
Arlen, Darrell J. & Cheryl A.						
E/S Arlen Lane	.50 3-058	1,437	4,500		10	170.39
Arlen, Steven B. & Crystal L.						
S/S Centre St.	.25 3-056	1,312	5,250		10	188.33
Arlen, Crystal L.					10	
Arlen, George E., Jr.					10	
Arlen, Theresa A.					10	
Atwood, Paul C.					10	
Atwood, Merleen J.					10	
Atwood, Ora J., Heirs of						
N/S Hubbard Lane	9.00 3-100	2,437				69.94
Atwood, Ora J., Heirs of						
E/S Centre St.	2.00 6-027	8,437	3,750			349.77

Atwood, Ora J., Heirs of							
S/S Rugg Road	.75	6-027A	2,500	5,937			242.14
Aucoin, Doris Y							
N/S Ellis Rd.		4-013	125				3.59
Aucoin, Doris Y.							
S/S Ellis Rd,	52.00	4-022	17,687	17,062		10	997.30
Auger, Edmund & Cherie							
W/S Valley Rd.	5.40	6-005	6,562	19,312		10	742.58
Auger, Cherie						10	
Baker, Edward E.							
S/S Hubbard Wood Lot	282.00	5-054	40,562				1,164.13
Baker, William A.							
E/S Centre St.	2.80	3-117	10,062	13,750		10	683.40
Ball, Neil F. & Mary J.							
E/S Valley Rd.	5.00	6-047	9,250	19,812		10	834.08
Ball, Mary J.						10	
Bauer, Royal C. & Alta M.							
W/S New Rd.	8.00	3-002	1,625				46.64
Baybrook, Sandra						10	
Beaulieu, Wayne H.						10	
Beaulieu, Lisa B.						10	
Beliveau, John P. & Carol A.							
S/S Gilsum Rd.	2.00	3-009	3,125	6,562	50	10	228.02
Beliveau, Carol A.						10	
Berge, Richard A. & Cynthia A.							
N/S Centre St.	2.70	3-064	8,500	22,625		10	893.29
Berge, Cynthia D.						10	
Bergeron, Lucien & Nancy							
S/S Church St.	2.35	3-066A	7,562				217.03
Berry, Bruce H. & Linda							
E/S South Rd.	5.80	5-051A	3,812				109.40
Berry, William & Deidre G.							
E/S South Rd.	5.00	5-051	7,875	22,312		10	866.37
Berry, Deidre G.						10	
Bice, Frederick & Martha							
E/S South Rd.	2.00	5-043	5,375	27,437		10	941.70
Bice, Martha A.						10	
Black, Harold J. & Judith A.							
S/S Ferry Brook Rd.	1.00	5-017	3,000	4,937	50	10	177.79
Blackstock-Houghton Co. Inc.							
Off W/S Gilsum Rd.	71.00	1-002	7,125				204.49
Blair, Edmund & Emma							
W/S Valley Rd.	6.74	6-007	7,000	14,187	50		558.07
Blair, Emma						10	
Blake, Thomas						10	
Blaudshun, Michael K. & Kathleen R.							
W/S Centre St.	5.30	3-103A	9,125	25,812		10	1,002.69
Blaudshun, Kathleen R.						10	
Bolles, John A. & Wendy W.							
E/S South Rd.	3.80	5-042	8,125	27,187	50	10	963.45
Bolles, Wendy H.						10	
Boune, Lawrence							
E/S Off Bowlder Rd.	.25	4-003	1,562	2,312			111.18

Name/Location	Acre/Map & Lot #	Ld. Value C/Use Val.	Bldg. & Mobil/H Value	Tax Credit	Res. Tax	Total Tax
Bourassa, Robert A. & Norma H.						
E/S Centre St.	2.00 3-111	5,562	4,937		10	301.32
Bourassa, Norma H.					10	
Bowen, Mary						
S/S Old Concord Rd.	1.00 6-068	2,250	1,312			102.23
Bradley, David B. & Ann S.						
E/S Gilsum Rd.	67.00 3-030	79,000	44,812		10	3,553.40
Bradley, Ann S.					10	
Brooks, Beulah M.						
W/S South Rd.	100.00 5-027	16,937				486.09
Brooks, Ellison B. & Margaret						
N/S Hubbard Rd.	1.00 3-092	3,375	22,375			739.03
Brooks, Ellison B. & Margaret						
S/S Hubbard Rd.	1.00 5-053	375				10.76
Brooks, Henry C. & Elizabeth A.		20,812				
E/S South Rd.	75.00 5-049	5,200	16,875		10	618.49
Brooks, Henry C. & Elizabeth A.		3,812				
W/S South Rd.	4.50 5-025	158			10	4.50
Brooks, Henry C., Jr.		13,812				
N/S Ferry Brook Rd.	35.00 5-026	1,855		50	10	3.24
Brooks, Howard B. & May S.		17,875				
E/S South Rd.	90.00 5-048	3,400				97.58
Brooks, Howard B. & May S.		17,562				
E/S South Rd.	16.00 5-045	2,660				76.34
Brooks, Howard B. & May S.						
Off E/S South Rd.	11.21 5-052	437				12.54
Brooks, Howard B. & May S.		23,937				
W/S South Rd.	40.00 5-031	4,550	35,562			1,151.21
Brown, Keith & Lora						
Off S/S Centre St.	.50 3-061	812	3,687		10	129.12
Brown, Laura					10	
Brown, Milton R. & Marion M.						
E/S Corey Mine Rd.	7.00 1-009A	1,250				35.88
Bruso, Dorothy N.						
N/S Old Concord Rd.	24.50 6-063	7,687	11,375			403.58
Bryan, James E.						
W/S Ellis Rd.	15.40 4-012	5,375	37,000			1,216.16
Calhoun, John C., Jr.		21,313				
Off W/S Gilsum Rd.	170.4 1-025	4,771				137.00
Calzini, Joseph C.						
Off E/S Corey Mine Rd.	27.00 1-012	3,375				96.86
Campbell, Leo F. & Patricia H.						
E/S Valley Rd.	25.00 6-009A	15,312				439.45
Cannon, Norman H. & Bernice E.						
S/S Gilsum Rd.	2.00 3-023	4,000	6,187		10	292.37
Cannon, Bernice E.					10	

Cajigas, Carmelo & Diedre							
W/S Ferry Brook Rd.	1.00	5-020	2,750				78.93
Caron, Harry M.			34,062				
N/S Corey Mine Rd.	205.00	1-017	8,850	10,437		10	553.54
Castor, Michael E. & Diane L							
N/S Hubbard Rd.	1.66	3-095	2,625	16,625		10	552.48
Castor, Diane						10	
Cazeault, Joseph A. & Loretta							
E/S Gilsum Rd.		3-032		3,750			107.63
Chadwick, Clair						10	
Chamberlain, Albert F. & Eleanor L.							
W/S Centre St.	23.00	3-044	8,750	6,875			448.44
Chamberlain, Eleanor L.						10	
Chambers, Patricia A.							
E/S Centre St.	.25		1,187	2,312			100.42
Chambers, Patricia & Keller, Edward							
E/S Arlen Lane		3-057		5,062			145.28
Cheshire County Fish & Game			5,625				
W/S Ferry Brook Rd.	16.00	5-009	450				12.92
Cheshire County Fish & Game			9,125				
E/S Ferry Brook Rd.	78.00	5-010	2,200				63.14
Claridge, Mrs. Arthur							
N/S Ellis Rd.		4-010	7,437	4,312			337.20
Clark, David E. & Bernice E.							
S/S Hubbard Rd.	11.30	5-055	4,375	3,750		10	233.19
Clark, David E. & Bernice E.							
N/S Hubbard Rd.	10.00	3-098	6,000		50	10	122.20
Clark, William S.						10	
Clark, Walter D.						10	
Clark, Sally						10	
Collingsworth, Robert M. & Judith A.							
W/S Valley Rd.	5.50	4-021A	5,063	25,125		10	866.40
Collingsworth, Judith A.						10	
Conroy, Frank D. & Joan F.			13,125				
W/S Centre St.	10.10	5-058	8,200	24,312		10	902.09
Conroy, Frank D. & Joan F.			19,375				
W/S Centre St.	34.30	5-058A	1,210.00			10	350.00
Corbett, Harry M. & Olive T.							
Off E/S Valley Rd.	65.00	4-031	11,687				335.42
Cordingly, Melville P.							
N/S Cross Rd.	1.25		5,062	13,062	50		470.16
Corey, William							
N/S Hubbard Rd.	1.00	3-094	2,625	8,625		10	322.88
Cornfoot, Ruth A.							
N/S Cross Rd.	18.00	3-076	23,187	3,000			751.57
Cray, Basil, Sr.						10	
Cray, Basil, Sr., & Elaine	5.90	6-008	6,126	14,437		10	590.16
Creamer, Benjamin W. & Ann N.							
W/S South Rd.	3.50	3-124	2,875				82.51
Cummings, Richard E. & Becky B.							
W/S Centre St.	5.10	3-101A	8,625	24,250		10	943.51
Cummings, Becky B.						10	

Name/Location	Acre/Map & Lot #	Ld. Value C/Use Val.	Bldg. & Mobil/H Value	Tax Credit	Res. Tax	Total Tax
Daly, Robert E. & Lynn K.						
Off N/S Gilsum Rd.	7.00 1-015	2,125				60.99
Davis, Calvin R.						
W/S Valley Rd.	5.60 6-006	5,875				168.61
Davis, Donald D.		38,938				
W/S Centre St.	115.40 3-043	6.900				198.03
David, Donald G. & Jessie A.						
E/S Valley Rd.	4.00 4-028	3,812	15,000			396.40
Davis, Henry A.		19,500				
N/S Apple Hill Rd.	17.80 6-076	500				14.35
Davis, Henry A.		28,062				
S/S Apple Hill Rd.	64.00 6-075	6,088				174.73
Davis, Henry W.						
W/S Gilsum Rd.	80.00 1-021	23,062	14,437			1,076.22
Des Maisons, Kathleen B.					10	
Diasio, Esther						
N/S Gilsum Rd.	44.90 3-021	16,500	4,250			595.53
Donahue, Anna B.						
Off W/S Gilsum Rd.	100.00 3-135	12,500				358.75
Dudevoir, Fred E. Jr. & Catherine P.						
W/S Centre St.	4.70 3-108	6,937	4,438	50	10	276.46
Dudevoir, Catherine P.					10	
Dupaul, Eugene W.						
W/S Valley Rd.	5.21 6-003	5,750				165.03
Edson, Charles L. Jr. & Ruth M.		10,188				
E/S Centre St.	19.80 3-112B	3,300	25,812	50	10	785.51
Edson, Ruth M					10	
Edson, Dale					10	
Edson, Sally					10	
Ellis, Freeman A. & Agnes A.						
N/S Hubbard Rd.	1.00 3-099	1,562	687	50		14.55
Ellis, Agnes A.					10	
Equity Management						
W/S Valley Rd.	38.00 4-020	23,937				686.99
Equity Management						
S/S Cross Rd.	18.56 4-018	14,875				426.91
Fagley, Paul F. & Kathleen						
E/S Hubbard Rd.	7.40 3-101C	5,125	23,125		10	810.78
Faria, Peter M. & Jacqueline J.						
E/S Heights Lane	1.25 6-061	4,187	17,500		10	622.42
Faria, Peter M. & Jacqueline J.						
W/S Heights Lane	.25 6-059	62			10	1.78
Faria, Peter M. & Jacqueline J.						
E/S Heights Lane	5.50 6-062	3,125	5,875			258.30
Faulkner, James M. & Mary D.		14,750				
N/S Bowlder Rd.	118.00 2-007	4,200				120.54
Fitch, Leon M.						
W/S Valley Rd.			14,250			408.98

Fitzpatrick, Joseph J. & Jean E.			45,625				
E/S Centre St.	155.00	6-020	15,000	21,250		10	1,040.38
Fitzpatrick, Jean E.						10	
Fitzpatrick, Joseph J. & Jean E.							
Off W/S Bowlder Rd.	40.00	2-002	6,000				172.20
Fitzpatrick, Joseph J. & Jean E.							
W/S Centre St.	3.50	6-024	6,062				173.98
Flanders, James W. & Joanne L.							
E/S Centre St.	5.00	6-022	17,875	34,625		10	1,506.75
Flanders, Joanne L.						10	
Flynn, John J. & Rose M.							
N/S Ferry Brook Rd.	3.50	5-022	2,687				77.12
Frazier, Robert H.							
E/S Valley Rd.	2.00	6-015	6,563	22,562	50	10	785.89
Frazier, Carol						10	
Frazier, Ronald L. & Elva L.							
W/S Valley Rd.	35.00	4-029	9,437	21,187		10	878.91
Frazier, Elva L.						10	
Frazier, Ronald L. & Elva L.							
W/S Bowlder Rd.	20.00	2-008	2,125			10	60.99
Frazier, Ronald L. & Elva L.							
E/S Valley Rd.	2.00	4-030	125				3.59
Garrapy, Robert W. & Alice F.							
N/S Old Concord Rd.	20.00	6-064	6,375	25,125		10	904.05
Garrapy, Alice F.						10	
Gasbarre, Anthony J. & Mary			32,672				
E/S Centre St.	33.70	6-021	19,500	51,828	50	10	1,997.11
Gasbarre, Mary						10	
Geddes, Paul K.							
Off W/S Gilsum Rd.	8.00	1-020	937				26.89
Gerardi, Emilio & Carol							
S/S Cross Rd.	25.00	3-078	17,562				504.03
Gerisch, Charles & Dorothy M							
W/S Centre St.	10.00	3-039	6,500	1,250			222.43
Gillespie, Louis J. III & Susan B.							
Off E/S Ferry Brook Rd.	17.53	5-011	3,500				100.45
Gilson, Lloyd L. & Norace P.							
E/S South Rd.	7.00	3-085	5,250	16,250			617.05
Glazier, Albert & Mildred							
S/S Ferry Brook Rd.	76.00	5-013	11,437	6,687			520.16
Glazier, Albert & Mildred							
N/S Ferry Brook Rd.	7.00	5-015	4,125				118.39
Glazier, Frank H. & Dorothy J.							
W/S South St.	25.00	5-033	11,812	30,312			1,208.96
Glazier, Dorothy J.						10	
Glazier, Ralph W. & Dorothy M.							
E/S Centre St.	13.88	3-050	6,625	7,875			272.65
Glazier, Ralph W. & Dorothy M.							
Off W/S South Rd.	7.35	5-034	1,625				46.64

Name/Location	Acre/Map & Lot #	Ld. Value C/Use Val.	Bldg. & Mobil/H Value	Tax Credit	Res. Tax	Total Tax
Gonclaves, Joan					10	
Goodnough, Lloyd					10	
Goodnough, Mrs. Lloyd					10	
Goodnow, Leslie H. & Walter L.						
Off E/S Gilsum Rd.	20.00 3-019	3,500				100.45
Goodnow, Leslie H. & Walter L.		7,625				
N/S Route #9	30.00	1,050				30.14
Goodnow, Leslie H. & Alma M.		8,437				
N/S Valley Rd.	13.00 6-025	3,735	34,625	100	10	1,000.93
Goodnow, Alma M.					10	
Goodnow, Leslie H. & Alma M.						
S/S Valley Rd.	.20 6-036	62				1.78
Goodnow, Leslie H., Jr.					10	
Goodnow, Walter					10	
Goodnow, Robert					10	
Goodnow, Donald D.					10	
Goodnow, Philip T.						
Gilsum Rd.	2.00 3-006	2,812	5,312		10	233.16
Gorham, Richard M.		82,000				
W/S Gilsum Rd.	280.50 1-025	10,000				287.00
Gormley, Helen V.						
N/S Centre St.	1.00 3-036	3,562	7,750		10	324.65
Grant, Gerald P. & Judith B.						
S/S Ferry Brook Rd.	20.00 5-019	9,187	21,937			893.26
Grant, Scovil A. & Isabel G.						
Off E/S Apple Hill Rd.	33.80 6-069	6,313				181.18
Grant, Scovil A. & Isabel F.						
Old Concord Rd.	13.80 6-065	4,813	750			159.66
Gray, Walter S.						
W/S Gilsum Rd.	3-032		2,437			69.94
Gray, Theodore & Elaine	1.70 5-044	5,375	21,750		10	778.49
Gray, Lorraine					10	
Grimes, Hazel G. & Edward R. Farr						
S/S Route #9	1.50 6-049	5,062	17,937	50		610.07
Griffin, Elizabeth T.						
S/S Ellis Rd.	10.00 4-023	4,000	15,312			554.25
Grossman S. of N.H.						
Off E/S Centre Rd.	50.00 5-005	9,375				269.06
Guilet, Yvan L. & Patricia						
S/S Old Concord Rd.	1.20 6-055	4,187	17,250			615.24
Hale, Edward C. & Isabel M.						
E/S Valley Rd.	.82 6-016	4,562	8,687	50		330.25
Hale, Isabelle M.						
Hamilton, Byrd G.						
N/S Centre St.	5.00 3-034	6,625	16,625			667.28
Hamilton, Hazel S.						
N/S Centre St.	5.00 3-035	4,375				125.56

Hamilton, Byrd G.							
S/S Centre St.	4.00	3-053	3,687				105.82
Hammond, John J.							
S/S Old Concord Rd.	96.00	6-067	3,400				97.58
Hammond, John J.			4,687				
Off E/S Centre St.	15.00	3-115	550				15.78
Hanscom, Edwin S.						10	
Hanscom, Doris A.						10	
Hanscom, Cindy						10	
Harris, Margaret E.							
W/S Centre St.	.80	6-035	5,500	19,750			724.68
Hastings, Fay E.							
W/S Valley Rd.	19.00	6-017	14,125			10	405.39
Hastings, Freda							
E/S Centre St.	4.56	6-031	10,813	32,687			1,248.45
Hebert, Ernest N. & Medora C.							
W/S Valley Rd.	4.50	4-021B	4,062	2,875			199.09
Heemsoth, Frederick							
E/S Centre St.	5.00	3-119	9,812	10,250	50	10	525.78
Heemsoth, Catherine M.						10	
Hendrickson, Helmi							
W/S Gilsum Rd.		3-032		4,562	50	10	80.93
Henry, Hattie M.							
W/S South Rd.		5-028		5,375			154.26
Henry, Neil A. & Nadine B.							
E/S South Rd.	59.00	5-050	16,000	37,500		10	1,535.45
Henry, Neil A. & Nadine B.							
W/S South Rd.	17.00	5-028	11,375	25,625	50	10	1,011.90
Henry, Neil A., Jr.						10	
Henry, Diane						10	
Heudorfer, John & Barbara S.			21,937				
E/S South Rd.	37.50	3-084	8,000	32,312		10	1,156.95
Heudorfer, John						10	
Howard, Maurice R.						10	
Hillcock, Walter & Pauline							
N/S Ferry Brook Rd.	1.18	5-021A	1,187			10	34.07
Hillcock, Pauline P.						10	
Hollstein, Otto A. & Caroline M.							
W/S Gilsum Rd.	16.30	3-022	18, 437				529.14
Holopainen, Vaino J. & Eila M.							
N/S Cross Rd.	204.00	3-077	73,125	27,500		10	2,887.94
Holopainen, Eila M.						10	
Houck, Howard D. & Catherine			12,000				
End Tyler Lane	105.00	5-047	7,000	20,062		10	776.68
Houck, Catherine S.						10	
Houle, Norman A. & Christine B.	5.00	3-122	3,625				104.04
Howard, Frank							
Off S/S Centre St.		3-055		250			--------
Hull, Malcolm							
Off E/S Gilsum Rd.	8.00	1-009	1,375				39.46

Name/Location	Acre/Map & Lot #	Ld. Value C/Use Val.	Bldg. & Mobil/H Value	Tax Credit	Res. Tax	Total Tax
Iselin, Michael						
S/S Apple Hill Rd.	14.10 6-074	6,312	2,687			258.27
Jackson, Lawrence E. & Linda						
E/S South Rd.	4.00 3-086	3,312	6,000		10	267.25
Jackson, Linda D.					10	
Jackson, Reginald L. & June Lois						
W/S Heights Lane	1.50 6-060	2,500	18,312	50	10	547.30
Jackson, Lois					10	
Jackson, Gerry					10	
Jackson, Thomas					10	
Jackson, Debra					10	
Jackson, Lana					10	
Jackson, Susan M.					10	
Janes, William C. & Carol A.						
W/S Apple Hill Rd.	7.50 6-073	7,125	31,312		10	1,103.14
Janes, Carol A.					10	
Jewiss, Donald E. & Kathleen I.						
S/S Ferry Brook Rd.	1.66 5-018	1,812	4,687			186.52
Jewett, Bessie C., Heirs of		55,125				
S/S Centre St.	112.00 3-083	9,500	24,562			977.58
Jewett, Bessie C., Heirs of		25,687				
N/S Cross Rd.	20.00 3-075	560				16.07
Johnson, Francis D. & Gwendolyn						
W/S Gilsum Rd.	20.00 1-024	11,875			10	340.81
Johnson, Francis D. & Gwendolyn						
W/S Gilsum Rd.	3-032		2,000		10	57.40
Johnson, Francis D. & Gwendolyn						
W/S Gilsum Rd.	3-032		2,125			60.99
Johnson, Francis D. & Gwendolyn						
Off W/S Gilsum Rd.	11.00 1-031	2,500				71.75
Johnson, Francis D. & Gwendolyn						
W/S Gilsum Rd.			2,250			64.58
Johnson, Francis D. & Gwendolyn						
Off W/S Gilsum Rd.	9.00 1-032	2,375				68.16
Johnson, Francis D. & Gwendolyn						
W/S Gilsum Rd.	3-032		4,250			121.98
Johnson, Francis D. & Gwendolyn						
W/S Gilsum Rd.	17.50 3-032	22,375	1,687			690.58
Johnson, Keith W. & Joan A.						
W/S Centre St.	2.00 3-106	7,625	22,437		10	862.78
Johnson, Joan A.					10	
Johnson, Melissa R.						
E/S Ferry Brook Rd.	.23 5-012	125				3.59
Johnson, Melissa R.						
W/S Ferry Brook Rd.	148.00	15,562				446.63
Keating, Dennis M. & Linda						
N/S Hubbard Rd.	5.20 3-103	9,000	15,562		10	704.93

Keating, Dennis M. & Linda							
N/S Hubbard Rd.	.50	3-102	625			10	17.94
Kallman, Seth						10	
Keene Amateur Astronomers							
W/S Tyler Lane		5-045		2,062			59.18
Keil, Donald Henry							
E/S Gilsum Rd.	34.10	1-023	19,437				557.84
Keller, Edward W						10	
Keller, Patricia A.						10	
Kiburis, Alfred F. & Marie E.							
N/S Valley Rd.	.50	6-030	3,250	17,000	50	10	531.18
Kiburis, Marie E.						10	
Kingsbury, Bill E.							
Off E/S Centre St.	1.00	3-049	312	62		10	10.73
Kinson, David W. & Linda J.							
N/S Gilsum Rd.	35.00	1-027	18,812	8,312	600	10	178.46
Kinson, Linda J.						10	
Kivel, Mr. & Mrs. Melvin A.							
N/S Centre St.	70.00	3-134	10,562			10	303.13
Kivel, Mr. & Mrs. Melvin A.							
W/S Centre St.	35.00	3-040	14,687	13,125		10	798.20
Knight, Steven H.						10	
Knox, Everett & Marion							
S/S Gilsum Rd.		3-008		4,750		10	136.33
Knox, Everett & Marion							
S/S Gilsum Rd.	2.00	3-007	3,375			10	96.86
Knox, Everett L., Jr. & Margaret B.							
W/S South Rd.	10.00	5-029	8,812				252.90
Kowalczyk, Stanley							
W/S Valley Rd.	26.00	4-019	20,062				575.78
Krampetz, Elsa V.							
Off W/S Gilsum Rd.	9.50	3-112A	2,500				71.75
Labadie, Richard B. & Barbara S.							
E/S South Rd.	30.00	3-089	12,750	25,250	50	10	1,040.60
Labadie, Barbara S.						10	
Lamson, Roger W.							
S/S Centre St.	100.00	5-002	28,500				817.95
Larose, Janice						10	
Lavigne, Randolphe & Gail A.							
S/S Hubbard Rd.	7.50	3-101B	5,125	30,500		10	1,022.44
Lavigne, Gail						10	
Legrento Establishment							
N/S Cross Rd.	163.00	4-007	33,062	37,750			2,032.30
Legrento Establishment							
S/S Cross Rd.	37.00	4-016	13,187	7,250			586.54
Legrento Establishment							
E/S Valley Rd.	40.00	4-015	15,437				443.04
Legrento Establishment							
E/S Valley Rd.	20.00	4-009	8,000				229.60
Lemke, Albert F.							
E/S Gilsum Rd.	47.00	1-005	6,500				186.55

Name/Location	Acre/Map & Lot #	Ld. Value C/Use Val.	Bldg. & Mobil/H Value	Tax Credit	Res. Tax	Total Tax
Leonardo, Betty						
Off E/S Boynton Rd.	39.00 3-018	5,875				168.61
Lester, Francis D. & Dorothy						
N/S Route 9	.50 6-043	125			10	3.59
Lester, Francis D. & Dorothy						
S/S Route 9	.50 6-050	6,125	37,875	50	10	1,212.80
Lester, Francis D. & Dorothy						
S/S Valley Rd.	.50 6-044	125				3.59
Lincoln, Frank & Jo Ann						
W/S Valley Rd.	.81 6-037	4,625	24,687		10	841.25
Lincoln, Jo Ann					10	
Little, John F. & Carole J.						
E/S Apple Hill Rd.	53.00 6-070	15,500	16,500		10	918.40
Little, John F. & Carole J.						
W/S Apple Hill Rd.	2.00 6-071	3,312			10	95.05
Lopez, Carol B.					10	
Lynch, Barbara M.						
S/S Hubbard Rd.	.50 5-056	1,312	5,375		10	191.92
Malcien, Olga J.						
N/S Centre St.	10.00 3-037	6,375				182.96
Mallette, Basil & Patricia M.						
E/S Centre St.	18.00 3-048	10,125	20,750			886.11
Mallette, Basil & Patricia M.	5.00 3-038A	5,250				150.68
Maloney Enterprises						
Off W/S Gilsum Rd.	16.00 1-001	1,625				46.64
Marquis, Michael & Nancy		17,875				
W/S South Rd.	40.00 3-129	4,100	11,500		10	447.72
Marquis, Nancy I.					10	
Marshall, Richard A. & Muriel D.		17,750				
W/S Gilsum Rd.	40.00 3-024	1,900			10	54.53
Marshall, Richard A. & Muriel D.		8,500				
E/S Gilsum Rd.	16.00 3-026	4,900	29,812	50	10	946.23
Martin, John E. & Doris C.						
W/S Centre St.	5.00 3-109A	8,187				234.97
McDonald, Sherry					10	
McMahon, John H. & Edna						
S/S Valley Rd.	1.00 6-039	3,687	18,875			504.03
McMahon, John H. & Edna						
N/S Valley Rd.	1.00 6-038	2,937	1,875			138.10
McMahon, Patricia					10	
McMartin, Chester E. & Helen C.						
Off SE/S Ellis Rd.	30.75 4-026	3,875				111.21
Medvidofsky, Morris L. & Lynn H.		39,375				
SW/S Centre St.	136.30 6-023	4,780				137.19
Merrill, Bruce K.						
S/S Church St.	3-067	1,187				34.07
Michalke, Walter J. & Ida						
W/S Gilsum Rd.	2.00 3-010	3,625	1,500			147.09

Michnak, John, Jr.						
W/S Valley Rd.	5.09	6-004	6,437	11,500		514.79
Mohla, John F. & Bernis F.	37.00	1-013	3,700			
			1,300			37.31
Moore, Frederick W. & Margery A.			11,250			
E/S Centre St.	9.16	3-112	3,300			94.71
Moore, Frederick W. & Margery A.			13,062			
W/S Centre St.	20.00	3-109	1,600			45.92
Miller, Edgar						
N/S Chapman Pond	1.03	3-017	1,312			37.65
Moore, Everett B.						
W/S South Rd.	2.32	5-024	4,062	2,687		193.70
Morressy, John E. & Barbara A.						
W/S Apple Hill Rd.	6.10	6-072	7,625	24,250	10	914.81
Morressy, Barbara A.					10	
Mosley, Joseph S. & Charlotte						
W/S South Rd.	25.50	3-120	11,250	11,625		656.51
Motter, Persis C.			9,437			
S/S Ellis Rd.	46.00	4-011	4,920	34,312	10	1,125.96
Motter, Andrew E. & Signe			5,562			
S/S Ellis Rd.	25.00	4-011A	2,850	22,062	10	714.97
Motter, Signe					10	
Murdock, E. Inc.						
E/S Bowlder Rd.	390.00	4-006	93,000			2,669.10
Murdock, E. Inc.						
S/S Valley Cr Centre		6-045	625			17.94
Murdock, E. Inc.						
W/S Bowlder Rd.	8.00	2-016	7,875			226.01
Murdock, E. Inc.						
E/S Valley Rd.	60.00	4-027	15,687			450.22
Myers, Anna E.					10	
Myers, Dennis A.					10	
Myers, Harold E. & Rosalie K.						
W/S Centre St.	12.00	3-107	9,125	5,812	10	428.69
Myers, Rosalie K.					10	
New England Tel & Tel Co.						
S/S Old Concord Rd.	.25	6-051	2,937	15,062		516.57
Nichols, Mildred						
W/S Valley Rd.	1.00	6-028	4,750	17,812	10	647.53
Nichols, Mildred						
E/S Valley Rd.	12.00	6-048	9,000	812		281.60
Nims, Carlton E. & Esther W.						
E/S Centre St.	5.70	3-132	1,125			32.29
Nims, Carlton E. & Esther W.						
W/S Jenkins Rd.	4.00	3-133	3,500			100.45
Nims, Carlton E. & Esther W.						
N/S Jenkins Lane	59.00	3-041	13,062	26,562		1,137.21
Nims, Floyd & Julie						
S/S Old Concord Rd.		6-056		500		14.35
Nims, Frank L.						
W/S South Rd.	.50	3-121	1,687	1,625	10	95.05

Name/Location	Acre/Map & Lot #	Ld. Value C/Use Val.	Bldg. & Mobil/H Value	Tax Credit	Res. Tax	Total Tax
Nims, Frank L.						
N/S Hubbard Rd.	8.00 3-101	1,625				46.64
Nims, Frank L.						
S/S Ruggs Rd.	.25 6-019	1,500	7,562	50		210.08
Nims, Frank L.		7,125				
W/S Bowlder Rd.	57.00 2-004	2,000				57.40
Nims, Lillian					10	
Nims, Jane					10	
Nims, Herbert G. & Sylvia R.						
S/S Old Concord Rd.	39.00 6-056	13,687	23,687		10	1,072.63
Nims, Sylvia R.					10	
Nims, Mary H.						
E/S South Rd.	.10 5-035A	62				1.78
Nims, Mary H.						
W/S South Rd.	20.00 5-035	5,062				145.28
Rawson, Grace, Estate of						
Off E/S Gilsum Rd.	55.00 3-016	6,875				197.31
Nims, Terry M.					10	
Noble, Raymond G. & Susan G.	35.00 1-011	4,375				125.56
Olsen, Stanley C.						
E/S Old Country Rd.	755.00 1-014	94,375				2,708.56
Omundsen, Richard E. & Dorothy H.						
E/S Centre St.	3-114	13,000				373.10
Ouellette, Alma Y.						
W/S Bowlder Rd.	2.29 2-017	3,625	1,000			132.74
Ouellette, Alma Y.						
E/S Bowlder Rd.	2.23 4-005	3,687	625			123.75
Ouellette, Delbert J. & Marie						
W/S Bowlder Rd.	2-017		2,937		10	84.69
Ouellette, Marie E.					10	
Owners Unknown						
Off W/S Bowler Rd.	28.00 2-014	6,312				181.15
Parent, Leo L. & Clara B.						
E/S Cross Rd.	25.00 3-079	17,375				498.66
Parker, Roy F. & Brenda H.						
N/S Valley Rd.	12.00 6-029	13,937	23,937	50	10	1,036.98
Parker, Roy F. & Brenda H.						
S/S Valley Rd.	1.00 6-046	500			10	14.35
Parker, Roy F., Jr.					10	
Parker, Peggy L.					10	
Parker, Theodore E. & Mary K.						
S/S Centre St.	4.28 3-082	6,750	38,625	50	10	1,252.26
Parker, Mary K.					10	
Parker, Stephen T.					10	
Parker, Mary Ann					10	
Parsells, Glenn						
E/S Gilsum Rd.	9.20 1-022	7,625				218.84

Patten & Cersosimo							
W/S Gilsum Rd.	123.00	3-031	45,062	28,250			2,104.05
Patterson, Steven R.						10	
Pearl, Freeman A. & Katherine J.							
W/S Gilsum Rd.	.99	3-033	4,375	5,500	50	10	233.41
Pearl, Katherine J.						10	
Pelkey, Richard H.							
S/S Centre St.	25.00	3-130	4,937	125		10	145.28
Perry, Douglas						10	
Phinney, Robert A. & Jane A.							
Off E/S Gilsum Rd.	15.00	1-006	2,625				75.34
Phinney, Robert A. & Jane A.							
W/S Gilsum Rd.	2.50	1-004	1,937				55.59
Pierce, Brian R. & Linda L.							
E/S Centre St.	1.00	3-113	6,937	22,750		10	852.02
Pierce, Linda L.						10	
Pierce, Janice W.			3,125				
Off E/S Valley Rd.	25.00	4-025	750				21.53
Pindel, Terry & Nancy A.			12,125				
W/S Valley Rd.	30.00		6,000	25,500		10	904.05
Pindell, Nancy A.						10	
Pinetum Inc.			63,500				
S/S Centre St.	287.00	3-047	10,000				287.00
Piper, David A.			625				
Off E/S Gilsum Rd.	2.40	1-030	144				4.13
Piper, David A.			16,125				
E/S Gilsum Rd.	24.40	3-013	1,464				42.02
Piper, David A.			33,750				
E/S Gilsum Rd.	172.00	1-029	10,400				298.48
Piper, Winthrop Walker							
S/S Gilsum Rd.	11.25	3-004	9,562				274.43
Portras, Oscar						10	
Price, Christa H.							
Off E/S Centre St.	25.00	5-004	6,375	20,000		10	756.96
Price, Jennifer						10	
Price, Christopher						10	
Price, Roger E., Sr.							
N/S Old Concord Rd.	4.50	6-031	8,875	23,250	50	10	871.99
Price, Roger E., Sr.							
S/S Old Concord Rd.	12.00	6-054	4,812				138.10
Public Service Co. of N.H.							
Electric Plants			180,100				5,166.00
Ricci, Albert J.							
S/S Centre St.	30.00	5-001	11,937				342.59
Roberts, Laurent W. & Darryl B.			7,687				
E/S Centre St.	12.37	3-116	3,200	19,312	50	10	596.09
Roberts, Darryl B.						10	
Roberts, Dayle						10	
Roberts, Walter						10	
Roberts, Joyce						10	
Roberts, Elaine						10	

Name/Location	Acre/Map & Lot #	Ld. Value C/Use Val.	Bldg. & Mobil/H Value	Tax Credit	Res. Tax	Total Tax
Robertson, Peter N., Trustee						
N/S Bowlder Rd.	153.60 2-005	19.187				550.67
Robertson, Peter N., Trustee						
E/S Bowlder Rd.	16.80 2-006	2,125				60.99
Robinson, Alice I.						
W/S South Rd.	1.00 3-123	2,937	10,562		10	387.42
Robinson, Larry D.					10	
Robinson, Earl James, Jr.						
E/S South Rd.	2.50 3-090	5,562	2,437		10	229.57
Robinson, Marilyn						
W/S South Rd.	2.00 3-126	4,187	7,625		10	339.00
Robinson, Richard L.					10	
Robinson, William A. &						
McDonal, Shary	12.00 5-057	6,125	33,875			1,148.00
Robinson, William J. & Lila M.						
W/S South Rd.	2.10 3-125	3,875	3,375		10	208.08
Robinson, Lila M.					10	
Robinson, William					10	
Robinson, William J. & Richard L.						
W/S South Rd.	8.00 3-127	3,687	2,625			181.15
Rosenthal, Robert A. & Kristine M.						
N/S Route 9	106.00 6-013	21,062	15,625			1,052.92
Rosenthal, Robert A. & Kristine M.						
N/S Old Concord Rd.	9.00 6-058	5,937				170.39
Ross, Charles					10	
Russ, Clifford J.					10	
Russell, Philip J.					10	
Sanchuk, Daniel P. & Linda L.						
W/S South Rd.	5.00 5-032	5,187				148.87
Sargent, Wayne						
Off N/S Route 9	195.00 5-046	73,125				2,098.69
Sayre, David H. & Pamela J.						
E/S Centre St.	13.30 6-021A	17,250	19,312		10	1,049.33
Sayre, Pamela J.					10	
Scott, Raymond L. & Lauretta V.						
W/S South Rd.	2.25 3-062	1,375				39.46
Scruton, William R. & Carolyn J.		29,437				
N/S Jenkins Lane	203.00 3-042	11,950	29,375			1,186.03
Scruton, William R. & Carolyn J.						
E/S South Rd.	.17 2-131	250				7.18
Shaffer, Fred C., Jr.						
Off E/S Boynton Rd.	20.00 3-015	4,500	2,312			195.50
Smith, Bertram J. & Lois N.						
W/S South Rd.	.25 5-037	1,750	5,187			199.09
Smith, Melbourne M., Jr. & Norma A.						
N/S Hubbard Rd.	1.00 3-096	3,187	2,625		10	166.80
Smith, Norma A.					10	

Smith, Richard H. & Ana R.			54,875				
W/S Bowlder Rd.	289.50	2-015	8,106	2,125			293.63
Smith, Robert M. & Marjorie W.			34,812				
S/S Cross Rd.	49.90	4-017	10,000	33,062	50	10	1,185.88
Smith, Robert M. & Marjorie W.	1.90	3-077A	$ 5,062	$	$	$10	$ 2.01
			70				
Smith, Patricia L.						10	
Smith, Betsy J.						10	
Smith, Robert J. & Delores							
S/S Gilsum Rd.	2.00	3-012	3,125	3,562		10	191.92
Smith, Delores						10	
Smith, Robert J. & Sandra E.							
E/S Gilsum Rd.	4.00	3-027	5,937	8,875		10	425.10
Smith, Sandra E.						10	
Smith, Sterling E. & Mary V.							
N/S Hubbard Rd.	1.60	3-097	2,562	1,750			123.75
Smith, Dean						10	
Smith, Michelle						10	
Spicher, Rudolph A. & Elizabeth			7,500				
Off E/S Gilsum Rd.	50.00	1-007	2,500				71.75
Sprague, Wilbur H. & Judy A.							
W/S Centre St.	2.00		5,000	4,750		10	279.83
Sprague, Judy A.						10	
Straub, George A. & Edna M.							
E/S Boynton Rd.	90.00	2-016	22,375				642.16
Straub, George A. & Edna M.							
W/S Boynton Rd.	50.00	3-014	15,437	28,062			1,248.42
Sullivan, Town of							
E/S Centre St.	.50	6-032	2,625	27,000			850.24
Sullivan, Town of							
N/S Centre St.	7.00	3-072	12,500				358.75
Sullivan, Town of							
N/S Centre St.	1.00	3-074	6,062	15,625			622.42
Sullivan, Town of							
Off N/S Centre St.	113.00	3-073	28,250				810.78
Sullivan, Town of							
N/S Centre St.	4.50	3-069	23,250				667.28
Sutton, Donald							
N/S Route 9	7.00	6-040	4,312	2,312			190.11
Sweet, Roger H. & Ann K.			44,375				
E/S Centre St.	40.00	3-080	20,100	34,312			1,561.62
Sweet, Roger H. & Ann K.			19,875				
W/S Centre St.	20.00	3-081	4,800				137.76
Swett. Frank E. & Shirley L.							
W/S Centre St.	5.87	3-038	7,125	22,812	50	10	809.19
Swett, Shirley L.						10	
Swett, Harvey W. & Hazel E.			28,625				
E/S South Rd.	119.00	3-088	16,100	26,000		10	1,208.27
Swett, Hazel E.						10	
Swett, Harvey W.			9,750				
E/S Gilsum Rd.	50.00	1-018	1,400				40.18

Name/Location	Acre/Map & Lot #	Ld. Value C/Use Val.	Bldg. & Mobil/H Value	Tax Credit	Res. Tax	Total Tax
Swett, Harvey W.		11,250				
Off E/S Gilsum Rd.	60.00 3-029	1,700				48.79
Swett, Harvey W.		26,687				
W/S Gilsum Rd.	210.00 1-019	5,900				169.33
Swett, Harvey W.		1,187				
W/S New Rd.	8.00 3-003	230				6.60
Swett, Harvey W.		17,562				
W/S Gilsum Rd.	97.00 3-008	2,716				77.95
Swett, Harvey W.		1,500				
Off SE/S Centre St.	8.00	65				1.87
Swett, Harvey W.						
N/S Hubbard Rd.	1.50 3-091	1,875				53.81
Swett, Harvey W.						
Off W/S Bowlder Rd.	20.00 2-001	3,500				100.45
Swett, Harvey W.		15,000				
Off W/S Bowlder Rd.	120.00 2-003	3,360				96.43
Swett, Harvey W.						
S/S Centre St.	.83 3-052	2,125				60.99
Swett, David W.					10	
Swett, David W.		10,875				
W/S Bowlder Rd.	25.00 4-001	700				20.09
Swett, David W.						
E/S Boynton Rd.	8.00 3-020	2,000				57.40
Swett, David W.		2,250				
Off W/S Ferry Brook Rd.	18.00 5-007	630				18.08
Swett, Richard L.					10	
Swett, Richard L.		27,062				
Off E/S Bowlder Rd.	60.00 4-004	2,000				57.40
Swett, Martin M. & Mildred O.						
E/S Valley Rd.	34.00 4-008	7,562	12,812			441.23
Swett, Martin M. & Mildred O.						
W/S Valley Rd.	.60 4-033	3,062	125			91.47
Swett, Maurice F. & Helen E.		18,500				
W/S Gilsum Rd.	50.00 3-028	8,200	22,062	50	10	818.52
Swett, Helen E.					10	
Swett, Walter E. & Viola F.						
N/S Rugg Rd.	20.00 6-018	6,375	19,000			584.76
Talbot, Daniel L. & Jannette E.						
Bowlder Rd.	9.60 2-009	6,875	6,500		10	383.86
Talbot, Jannette E.					10	
Tardiff, James L. & Estelle						
N/S Ferry Brook Rd.	6.14 5-016	5,812	8,937	50	10	373.30
Tardiff, James L.					10	
Thompson, Theron B.						
S/S Route 9	3.00	437				12.54
Thompson, Theron B.						
N/S Route 9	47.00	12,000	7,562			561.43
Thompson, Paul B.					10	

Thompson, Ward						10	
Thompson, Marianne						10	
Thayer, Robert W., Jr. & Judi L.							
E/S Valley Rd.	1.67	6-014	3,937	5,625	50	10	224.43
Thayer, Judi L.						10	
Theroux, Bernice						10	
Torns, Raymond G. & Joyce E.							
E/S Corey Rd.	16.00	1-010	5,000				143.50
Tri-Town Realty							
Off E/S Ellis Rd.	20.00	4-024	3,500				100.45
Tri-Town Realty							
S/S Bowlder Rd.	264.40	2-010	85,750				2,461.03
Trombley, Oscar R.							
W/S Centre St.	1.50	6-034	5,312	12,000			353.35
Trojan - US Powder Division							
S/S Centre St.		5-002		8,750			251.13
Trudelle, Lawrence F. & Charlotte							
E/S Gilsum Rd.	1.91	3-025	5,625	16,937		10	647.53
Trudelle, Charlotte A.						10	
Turner, Virginia W.			122,687				
W/S Bowlder Rd.	255.00	2-011	29,835	106,812			3,921.77
Turner, Virginia W.			99,812				
E/S Bowlder Rd.	243.00	2-012	10,300				291.61
Turner, Virginia W.							
S/S Ellis Rd.	4.00	4-014	2,750		50		28.93
United Congo Church							
Off N/S Centre St.	1.00	3-071	375				10.76
United Congo Church							
N/S Church St.	3.00	3-070	6,437				184.74
Van Den Beemt, Jan H. & Edna							
Off N/S Gilsum Rd.	30.60	1-016	6,875				197.31
Walter, John & Priscilla E.			9,437				
Off W/S Route 9	63.00		2,200				63.14
Walters, Stanley H. & Dorothy L.			8,375				
E/S Apple Hill Rd.	3.50	6-078	4,080	50,812	50	10	1,525.40
Walters, Stanley H. & Dorothy L.			26,437				
S/S Apple Hill Rd.	75.37	6-079	2,700	4,000	50	10	193.00
Walters, Stanley H. & Dorothy L.							
W/S Apple Hill Rd.	.33	6-080	125				3.59
Walters, Thomas						10	
Walters, Janet						10	
Warn, Richard D.							
S/S Old Concord Rd.	.25	6-066	750	62			23.30
Warner, Alan W. & Harriet D.							
S/S Bolster Pond Rd.	.25	4-002	750			10	21.53
Warner, Alan W. & Harriet D.							
W/S South Rd.	15.00	3-128	6,375	13,375		10	566.83
Wescome, Nellie, Heirs of							
W/S Centre St.	.25	6-033	2,000	17,875			426.91
Wessell, Floyd L. & Yolanda							
E/S Gilsum Rd.	2.00	3-065	4,812	125			141.69

Name/Location	Acre/Map & Lot #	Ld. Value C/Use Val	Bldg. & Mobil/H Value	Tax Credit	Res. Tax	Total Tax
Wheeler, Jesse O. & Margaret M.		13,062				
E/S Centre St.	25.00 3-046	7,500	17,625		10	721.09
Wheeler, Margaret M.					10	
Wheeler, Carolyn M.					10	
Wheeler, Jessie O., Jr.					10	
Wheeler, Karl W. & Elaine M.						
W/S Gilsum Rd.	2.00 3-011	4,562	11,250	50	10	403.80
Wheeler, Elaine M.					10	
Whitehouse, Alice L. & Chickerin, E.W.						
Off W/S Gilsum Rd.	2.00 3-136	500				14.35
Whitham, George L. & A. Lucille						
S/S Church St.	6.00 3-066	7,437	16,625			690.58
Whitten, Lottie V.						
S/S Centre St.	.25 3-054	500	3,687		10	120.17
Whitten, Philip W. & Jane A.						
E/S Centre St.	.25 3-045	3,437	7,437		10	312.08
Whitten, Jane A.					10	
Wichland, David P. & Katherine M.						
S/S Route 9	35.00	15,000	28,625		10	1,252.04
Wichland, Kathryne M.					10	
Wichland, Vincent R. & Lucille A.						
W/S Apple Hill Rd.	7.00 6-052	3,687	36,187		10	1,144.38
Wichland, Vincent R. & Lucille A.						
E/S Apple Hill Rd.	12.50 6-053	2,625			10	75.34
Wicklund, Doris					10	
Wilder, Hillare		18,062				
E/S Valley Rd.	27.00 6-009	10,000				229.60
Wiley, Kenneth P. & Donna L.						
S/S Gilsum Rd.	2.00 3-005	2,937	14,312		10	495.05
Thompson, Donna L.					10	
Willette, Randall C. & Rita M.						
E/S South Rd.	4.00 3-087	3,937	5,125	50	10	210.08
Willette, Rita M.					10	
Williams, James H. & Thelma E.						
Off W/S Gilsum Rd.	3.00 1-003	500				14.35
Wiswall, Leroy O. & Gladys H.						
Off W/S Bowlder Rd.	40.00 2-013	7,500				
		1,200				34.44
Wiswall, Leroy O. & Gladys H.		8,875				
Off E/S Centre St.	15.00 3-118	420				12.05
Wiswall, Leroy O. & Gladys H.						
N/S Valley Rd.	11.00 6-026	15,500	20,312			1,027.80
Wood, Erelyn A.						
W/S South Rd.	1.03 5-030	2,562	3,187		10	165.00
Woodbury, Donna & Russ, Clifford, Jr.						
N/S Hubbard Rd.	1.00 3-083	2,562				73.53
Woodbury, John B. & Kathleen						
W/S South Rd.	5.50 5-038	8,312	37,312		10	1,309.41

Woodbury, Kathleen M.					10	
Woodbury, John H., Jr.						
N/S Ferry Brook Rd.	128.32	5-021	19,687			565.02
Woodbury, John H., Jr.						
Off N/S Route 9	103.00	6-010	20,562			590.13
Woodbury, John H., Jr.						
S/S Ferry Brook Rd.	5.00	5-023	2,687			77.12
Woodbury, Manning D.						
N/S South Rd.	4.75	5-036	4,875			139.91
Woodbury, Manning D.						
E/S South Rd.	55.00	5-041	13,687			392.82
Woodbury, Richard W. & Lois G.			7,812			
E/S South Rd.	14.00	5-040	5,150	3,812	10	257.21
Woodbury, Richard W. & Lois G.						
Off W/S New Road	70.00	3-001	8,750		10	251.13
Woodbury, Richard W. & Lois G.						
W/S Centre St.	2.00	3-104	3,625	7,687		324.65
Woodbury, Richard W. & Lois G.						
N/S Gilsum Rd.	5.00	1-028	4,375			125.56
Woodbury, Richard W. & Lois G.			9,062			
W/S South Rd.	14.00	5-039	5,600	22,312		801.07
Woodbury, Donna D.					10	
Wyman, William					10	

REPORT OF THE TOWN CLERK
For the Year Ending December 31, 1977

Auto Permits	$8298.50	
Less Fees	287.00	$8011.50
Dog Licenses	125.50	
Penalties	9.00	
	134.50	
Less Fees	9.90	124.60
Filing Fees for Town Officers		24.00
Total Paid to Town Treasurer		$8160.10
Less the amount to be sent to State Treasurer before 6/30/78 to be used for veterinary diagnostic lab. 3 dog licesnes @ .50		1.50
		$8158.60

I hereby certify that the foregoing is correct to the best of my knowledge and belief.

Lois Woodbury
Town Clerk

1977 CEMETERY REPORT

Progress has been made on the updating of the cemetery map of Meeting House Cemetery and a card file system has been started on all new lots. I will be seeking information from all lot owners in order to complete this project. Some new fence and posts were installed on the front side of the cemetery and the remainder of the fence has been repaired and straightened. A new walkway has been made behind the tomb house and a new gate will be installed. The Four Corners Cemetery required only general maintenance this year.

There was only one burial this year.

I am asking, in this year's budget, for an additional $200.00 to repair and restore the tomb house.

Respectfully submitted,

Gwendolyn Johnson
Sexton

SUMMARY OF WARRANTS
PROPERTY, RESIDENT AND YIELD TAXES
LEVY OF 1977

DR.

Taxes Committed to Collector:		
Property Taxes	$183,438.02	
Resident Taxes	3,210.00	
Total Warrants		$186,648.02
Yield Taxes:		746.34
Penalties Collected on Resident Taxes		25.00
TOTAL DEBITS		$187,419.36

CR.

Remittances to Treasurer:		
Property Taxes	$134,177.77	
Resident Taxes	2,460.00	
Yield Taxes	556.93	
Penalties on Resident Taxes	25.00	
		$137,219.70
Abatements Made During Year:		
Property Taxes	$ 9,041.08	
		$ 9,041.08
Uncollected Taxes-December 31, 1977:		
Property Taxes	$ 40,219.17	
Resident Taxes	750.00	
Yield Taxes	189.41	
		$ 41,158.58
TOTAL CREDITS		$187,419.36

SUMMARY OF WARRANTS
PROPERTY, RESIDENT AND YIELD TAXES
LEVY OF 1976

DR.

Uncollected Taxes-January 1, 1977:		
Property Taxes	$34,752.06	
Resident Taxes	680.00	
		$35,432.06
Added Taxes:		
Resident Taxes	$ 80.00	
		80.00
Interest Collected on Delinquent Property Taxes		1,554.46
Penalties Collected on Resident Taxes		64.00
TOTAL DEBITS		$37,130.52

CR.

Remittances to Treasurer During Fiscal Year Ended December 31, 1977:		
Property Taxes	$34,552.68	
Resident Taxes	660.00	
Interest Collected During Year	1,554.46	
Penalties on Resident Taxes	64.00	
		$36,831.29
Abatements Made During Year:		
Property Taxes	$ 199.38	
		199.38
Uncollected Taxes-December 31, 1977:		
Resident Taxes	$ 100.00	
		100.00
TOTAL CREDITS		$37,130.52

SUMMARY OF WARRANTS
PROPERTY, RESIDENT AND YIELD TAXES
LEVY OF 1975

DR.

Uncollected Taxes-January 1, 1977:		
Resident Taxes	$ 170.00	
		$ 170.00
TOTAL DEBITS		$ 170.00

CR.

Uncollected Taxes-December 31, 1977:		
Resident Taxes	$ 170.00	
		$ 170.00
TOTAL CREDITS		$ 170.00

LEVY OF 1974

Uncollected Taxes-January 1, 1977:		
Resident Taxes	$ 70.00	
Yield Taxes	195.31	
TOTAL DEBITS		$ 265.31
Uncollected Taxes-December 31, 1977:		
Resident Taxes	$ 70.00	
Yield Taxes	195.31	
TOTAL CREDITS		$ 265.31

REPORT OF TAX COLLECTOR

DETAILED LIST OF UNCOLLECTED TAXES
AS OF DEC. 31, 1977
LEVY - 1977

	Property Taxes
Ahearn, Larry	$ 100.45
Aho, Timothy & Susan	664.80
Alexander, Jr., Leon C. & Patricia	208.08
Anderson, Robert F.	1,727.37
Arlen, David D. & Barbara A.	166.80
Arlen, George P. & Eugenia B.	276.24
Arlen, Barry O. & Brenda	170.39
Arlen, Steven B. & Crystal L.	188.33
Atwood, Ora J., Heirs of	142.14
Baker, William A.	683.40
Black, Harold J. & Judith A.	177.79
Bowne, Lawrence	111.18
Bowen, Mary	102.23
Bradley, David B. & Ann S.	3,553.40
Brown, Keith & Lora	129.12
Calhoun, John C., Jr.	171.48
Cannon, Norman H. & Bernice E.	292.37
Cajigas, Carmelo & Diedre	78.93
Castor, Michael E. & Diane L.	251.05
Chambers, Patricia	100.42
Chambers, Patricia & Keller, Edward	145.28
Clark, David & Bernice E.	355.39
Conroy, Frank D. & Joan F.	1,252.09
Cray, Basil, Sr. & Elaine	590.16
Edson, Charles L., Jr. & Ruth	785.91
Ellis, Freeman A. & Agnes A.	14.55
Fitzpatrick, Joseph J. & Jean E.	1,386.56
Flanders, James W. & Joanne L.	1,506.75
Geddes, Paul K.	2.00
Goodnow, Philip T.	233.16
Grant, Gerald P. & Judith B.	193.26
Grossman's of N.H.	269.06
Henry, Neil A. & Nadine B.	2,547.35
Hillock, Walter & Pauline	34.07
Houle, Norman A. & Christine B.	104.04
Hull, Malcolm	39.46
Jackson, Lawrence E. & Linda	267.25
Knox, Everett & Marion	233.19
Kowalczyk, Stanley	575.78
Labadie, Richard B. & Barbara S.	1,040.60
Legrento Establishment	3,291.48
Lynch, Barbara	191.92
Mallette, Basil & Patricia	886.00
Maloney Enterprises	46.64
Martin, John E. & Doris C.	234.97
Moore, Frederick W. & Margery A.	140.63
Myers, Harold E. & Rosalie K.	428.69

Nims, Floyd & Julie	8.00
Ouellette, Alma Y.	256.49
Ouellette, Delbert J. & Marie	84.29
Owners Unknown	181.15
Parent, Leo L. & Clara B.	498.66
Pierce, Brian R. & Linda L.	852.02
Piper, Winthrop Walker	274.43
Price, Christa	756.96
Roberts, Laurent W. & Darryl B.	596.09
Robinson, Alice I.	387.42
Robinson, Earl James, Jr.	229.57
Robinson, Richard L. & Marilyn	339.00
Robinson, William J. & Lila M.	208.08
Robinson, William & Richard	181.15
Sargent, Wayne	2,098.69
Scott, Raymond L. & Lauretta V.	39.46
Scruton, William R. & Carolyn	1,193.21
Smith, Melbourne M., Jr. & Norma A.	166.80
Smith, Robert J., Jr. & Sandra E.	425.10
Sprague, Wilbur H. & Judy A.	279.83
Talbot, Daniel L. & Jannette E.	383.86
Thompson, Theron B. & Esther C.	223.97
Tri-Town Realty	2,561.48
Trombley, Oscar R.	353.35
Trudelle, Lawrence F. & Charlotte	647.53
Whitham, George L. & A. Lucille	690.58
Willette, Randall C. & Rita M.	210.08
	$40,219.17

	Yield Taxes
Keating, Kenneth	$189.41

	Resident Taxes
Aho, Steven	$10.00
Aho, Louretta	10.00
Alexander, Leon C., Jr.	10.00
Alexander, Patricia	10.00
Arlen, Barry O.	10.00
Arlen, Brenda	10.00
Arlen, Darrell J.	10.00
Arlen, Cheryl A.	10.00
Arlen, Steven B.	10.00
Arlen, Crystal L.	10.00
Arlen, George E.	10.00
Arlen, Theresa	10.00
Atwood, Paul	10.00
Atwood, Merleen J.	10.00
Auger, Cherie	10.00
Auger, Edmund	10.00
Baker, William A.	10.00
Beaulieu, Wayne H.	10.00

Beaulieu, Lisa B.	$10.00
Black, Harold J.	10.00
Bradley, David B.	10.00
Bradley, Ann S.	10.00
Cannon, Norman H.	10.00
Cannon, Bernice E.	10.00
Chamberlain, Eleanor L.	10.00
Clark, Walter D.	10.00
Clark, Sally	10.00
Conray, Frank	10.00
Conray, Joan	10.00
Cummings, Richard E.	10.00
Cummings, Becky B.	10.00
DesMaisons, Kathleen B.	10.00
Ellis, Agnes A.	10.00
Fitzpatrick, Joseph J.	10.00
Fitzpatrick, Jean L.	10.00
Henry, Neil A., Sr.	10.00
Henry, Nadine B.	10.00
Henry, Diane	10.00
Howard, Maurice R.	10.00
Hillock, Walter F.	10.00
Hillock, Pauline P.	10.00
Jackson, Lawrence	10.00
Jackson, Linda	10.00
Jackson, Garry	10.00
Jackson, Susan M.	10.00
Johnson, Keith W.	10.00
Johnson, Joan A.	10.00
Kallman, Seth	10.00
Keller, Edward W.	10.00
Knight, Steven H.	10.00
Knox, Everett	10.00
Knox, Marion E.	10.00
Labadie, Richard B.	10.00
Labadie, Barbara S.	10.00
Lopez, Carol B.	10.00
Lynch, Barbara	10.00
Myers, Anna E.	10.00
Ouellette, Delbert J., Sr.	10.00
Ouellette, Marie E.	10.00
Paterson, Steven R.	10.00
Portras, Oscar	10.00
Price, Christa H.	10.00
Roberts, Darryl B.	10.00
Roberts, Dayle	10.00
Roberts, Elaine	10.00
Robinson, Alice I.	10.00
Robinson, Larry D.	10.00
Robinson, Earl J., Jr.	10.00
Smith, Melbourne M., Jr.	10.00
Smith, Norma A.	10.00
Smith, Dean	10.00
Smith, Michelle	10.00

Talbot, Jannette	$10.00
Thayer, Judi	10.00
Willette, Rita	10.00
	$750.00

I hereby certify that the above list showing the name and amount due from each delinquent taxpayer, as of December 31, 1977, on account of the tax levy of 1977, is correct to the best of my knowledge and belief.

Lois Woodbury
Tax Collector

LEVY OF 1976

Ackerman, Kevin	$ 10.00
Beaulieu, Wayne	10.00
Clark, Sally	10.00
Dalzell, Bruce	10.00
Kempton, Frederick E.	10.00
Mann, April	10.00
Mann, Robert	10.00
Odette, Mame E.	10.00
Price, Christopher	10.00
Price, Jonathan	10.00
	$100.00

I hereby certify that the above list showing the name and amount due from each delinquent taxpayer, as of December 31, 1977, on account of the tax levy of 1976, is correct to the best of my knowledge and belief.

Lois Woodbury
Tax Collector

LEVY OF 1975

Ackerman, Kevin	$ 10.00
Alderick, Fern	10.00
Brown, Gerald	10.00
Dalzell, Bruce	10.00
Hutchins, Claude	10.00
Hutchins, Cindy	10.00
Jackson, Gary	10.00
Jackson, Susan	10.00
Jackson, Thomas	10.00
Jackson, Lana	10.00
Kempton, Frederick	10.00

Kensnason, George	10.00
Mann, April	10.00
Odette, Mame E.	10.00
Peery, Gordon	10.00
Roberts, Elaine	10.00
Steele, Marion	10.00
	$170.00

I hereby certify that the above list showing the name and amount due from each delinquent taxpayer, as of December 31, 1977, on account of the tax levy of 1975, is correct to the best of my knowledge and belief.

Lois Woodbury
Tax Collector

LEVY OF 1974

Ackerman, Kevin	$ 10.00
Aldrick, Fern	10.00
Brown, Gerald	10.00
Champney, Mary	10.00
Champney, Arthur	10.00
Crosby, Richard, Sr.	10.00
Roberts, Elaine	10.00
	$ 70.00

	Yield Tax
Miner, Darryl	$195.31

I hereby certify that the above list showing the name and amount due from each delinquent taxpayer, as of December 31, 1977, on account of the tax levy of 1974, is correct to the best of my knowledge and belief.

Lois Woodbury
Tax Collector

Marjorie W. Smith gave a slide talk on "Sullivan: History and Nostalgia of a Small Town" at a November meeting of the Historical Society of Cheshire County in Keene. She has written extensively about old houses of Cheshire County and about local history.

SUMMARY OF TAX SALES ACCOUNTS
FISCAL YEAR ENDED DECEMBER 31, 1977

DR.

	-----Tax Sales on Account of Levies of:--			
	1976	1975	1974	Previous Years
(a) Balance of Unredeemed Taxes of 1/1/77		$1,294.41	$749.79	
(b) Taxes Sold to Town During Current Fiscal Year	$5,834.29			
Interest Collected After Sale	.15	128.15	135.17	
TOTAL DEBITS	$5,834.44	$1,422.56	$884.96	

CR.

	REMITTANCES TO TREASURER DURING YEAR:			
Redemptions	$ 22.52	$1,294.41	$749.79	
Interest & Costs After Sale	.15	128.15	135.17	
Unredeemed Taxes - 12/31/77	$5,811.77			
TOTAL CREDITS	$5,834.44	$1,422.56	$884.96	

TAX LIEN SALE - AUGUST 6, 1977
LEVY OF 1976

Jeremiah Kukene, 14 Merrill Street, Amesbury, Mass. 01713 - Lien Holder for the following pieces:

	TAXES	INTEREST	COST	TOTAL LIEN
Arlen, Steven B. & Crystal	$ 176.40	$ 10.94	$8.25	$ 195.59
Ballou, John & Catherine	97.44	6.02	8.25	111.71
Brown, Keith & Lora	120.96	7.50	8.25	158.71
2 resident taxes	22.00			
Cajigas, Carmelo & Diedre	70.95	4.40	8.25	83.60
Fitzpatrick, Joseph & Jean	1253.28	77.70	8.25	1339.23
	161.28	10.00	3.00	174.28
	162.96	10.10	3.00	176.06
Gorham, Richard M.	1874.29	116.56	8.25	1999.10
Hull, Malcolm	36.96	2.29	8.25	47.50
Loucks, C. David	220.08	13.67	8.25	242.00
Lynch, Barbara	179.76	11.15	8.25	199.16
Sargent, Wayne	1965.60	121.87	8.25	2095.72
	$6319.96	$392.20	$88.50	$6822.66

Virginia Turner - Tax Lien Holder:

Tri-Town Realty	$2000.00	$124.30	$ 8.25	$2132.55

Town of Sullivan, Lien Holder for the following property. 100% all pieces:

Bradley, David & Ann	$3328.08	$206.34	$ 8.25	$3542.67
Goodnow, Philip	218.40	13.54	8.25	240.19
Labadie, Richard & Barbara	471.44	43.73	8.25	523.42
Nims, Floyd & Julie	13.44	.83	8.25	22.52
Robinson, Alice I.	362.88	22.50	8.25	393.63
Robinson, William & Lila	69.88	12.08	8.25	90.21
Whitham, George & Lucille	954.24	59.16	8.25	1021.65
	$5418.36	$358.18	$57.75	$5834.29

TOWN OF SULLIVAN
REVENUE SHARING TRUST FUND

Date	Deposits	Interest	Balance
12/31/76	$	$14.40	$ 471.69
1/6/77	3683.00		4154.69
1/31/77		15.15	4169.84
2/28/77		16.02	4185.86
3/31/77		17.81	4203.67
4/6/77	1808.00		6011.67
4/29/77		24.34	6036.01
5/31/77		24.85	6060.86
6/30/77		24.96	6085.82
7/7/77	1808.00		7893.82
7/29/77		32.10	7925.92
8/31/77		33.73	7959.65
9/30/77		34.97	7994.62
10/6/77	1863.00		9857.62
10/31/77		38.47	9896.09
11/30/77		40.75	9936.84

Mary Parker
Treasurer

The Town voted at the 1977 Town Meeting to appropriate $5,426.00 in Revenue Sharing Money for the maintenance and general expenses of the Highway Department. This money has been so designated for this purpose but as of 12/31/77 had not been transferred to the general fund.

May 8, 1977 - Arrival of the black flies.

AUDITOR'S REPORT

I have examined the books and records of the following town officers: Selectmen, Treasurer, Tax Collector, Town Clerk, Trustees of Trust Funds and Library Trustees. I found these records to be correct and accompanied by the proper vouchers and statements as required by the laws of the State of New Hampshire.

Katherine J. Pearl
Auditor
2/1/78

REPORT OF THE TRUST FUNDS -- SULLIVAN, N.H. -- FISCAL YEAR ENDING DECEMBER 31, 1977

			PRINCIPAL			INCOME			
			Start of Year	New Funds Created	End of Year	Start of Year	Amount	Exped.	Bal. End Year
5/21/1859	Esther Winch- Income to support the poor liable to be supported by Town forever.	Farm which cannot be sold.	$	$	$	$4,583.83	$277.00	$277.00	$4,583.83
4/4/1892	Charles F. Wilson-Cemetery	Bank Deposit	100.00		100.00	215.17	17.24	9.51	222.90
4/26/1899	Emily Fassett-Cemetery	Bank Deposit	100.00		100.00	266.53	20.05	11.22	275.36
4/1/16	William A. Wilder-School	Bank Deposit	34.40		34.40	35.71	3.83		39.54
12/29/23	Asahel and Mary Nims-Cem.	Bank Deposit	100.00		100.00	266.38	20.05	11.22	275.21
11.28/24	Edgar V. Wilson-Cemetery	Bank Deposit	100.00		100.00	204.45	16.66	9.32	211.79
9/23/27	Frederick B. Nims-Cemetery	Bank Deposit	100.00		100.00	147.92	13.58	7.61	153.89
6/26/28	Will H. Harris-Cemetery	Bank Deposit	100.00		100.00	254.84	19.42	4.00	270.26
6/1/34	Marshall J. Barrett-Cem.	Bank Deposit	50.00		50.00	34.19	4.62	2.66	36.15
7/3/43	John Woodburn-Better Roads	Bank Deposit	175.00		175.00	317.04	26.94		343.98
7/24/43	L. Pembroke Nims-Cemetery	Bank Deposit	100.00		100.00	113.82	11.70	4.00	121.52
7/24/43	Lucius Nims-Cemetery	Bank Deposit	100.00		100.00	113.82	11.70	4.00	121.52
4/18/50	Nettie E.D. Foster-Cem.	Bank Deposit	100.00		100.00	77.59	9.73	4.00	83.32
10/2/51	Frank L. Rawson-Cemetery	Bank Deposit	200.00		200.00	174.30	20.48	11.41	183.37
11/3/52	Mason and Marston-Cemetery	Bank Deposit	450.00		450.00	308.55	41.48	23.39	326.64
8/13/54	Charles Wellman-Cemetery	Bank Deposit	400.00		400.00	383.68	42.86	24.14	402.40
9/14/62	Caleb N. Wright-Cemetery	Bank Deposit	200.00		200.00	107.52	16.83	9.51	114.84
10/20/64	George D. Smith-Cemetery	Bank Deposit	150.00		150.00	91.71	13.22	7.42	97.51
8/20/65	Benjamin Leighton-Cemetery	Bank Deposit	100.00		100.00	43.63	7.86	4.37	47.12
1/15/68	Helena Alma Davis Bertha Trun-Cemetery	Bank Deposit	500.00		500.00	246.60	40.81	22.82	264.59
10/4/68	Joseph Nims-Cemetery	Bank Deposit	100.00		100.00	30.17	7.12	3.99	33.30
10/4/68	Edwin F. Nims-Cemetery	Bank Deposit	100.00		100.00	30.17	7.12	3.99	33.30
6/3/70	Edwin A. Blood-Cemetery	Bank Deposit	100.00		100.00	13.65	6.23	4.00	15.88
6/23/70	Edward L. Jewett-Cemetery	Bank Deposit	100.00		100.00	18.34	6.49	3.61	21.22
6/23/70	Cordingley Family-Cemetery	Bank Deposit	300.00		300.00	66.39	20.05	11.22	75.22
12/27/73	Bryan Family-Cemetery	Bank Deposit	200.00		200.00	20.23	12.05	6.84	25.44
2/11/77	Motter Family-Cemetery	Bank Deposit		200.00	200.00		8.71	5.89	2.82
		TOTALS	$4,059.40	$200.00	$4,259.40	$8,166.23	$703.83	$487.14	$8,382.92
3/24/66	Town of Sullivan: Capital Reserve								
	New Highway Equipment	Bank Deposit	$ 69.63				$ 3.80		$ 73.43
	Fire Dept. Equipment	Bank Deposit	304.27				16.64		320.91
		TOTALS	$373.90				$20.44		$394.34

Balance in Capital Reserve at end of year $394.34

ALL FUNDS INVESTED -- Bank Deposit

INCOME DURING YEAR -- ALL FUNDS 5 1/4% Interest

Audited and approved 1/31/78

Katherine J. Pearl
Auditor

CERTIFICATION OF YIELD TAXES ASSESSED AND APPLICATION FOR
REIMBURSEMENT FOR LOSSES IN TAX REVENUE TAX YEAR 1977

We, the undersigned selectmen of Sullivan, in the County of Cheshire, hereby certify that to the best of our knowledge, information and belief we have assessed each and every owner as defined in the law for the full amount of all yield taxes for which said owner is liable on all growing wood and timber cut by such owner during the preceding tax year. Under the provisions of RSA 79:19 (supp) we hereby make application for any Forest Conservation Aid as may be determined by the Dept. of Revenue Administration to be due. We further certify that the yield taxes assessed are as follows:

Normal Yield Taxes at 10% (5/6 of Total Tax)	$621.95
Bond & Debt Retirement Tax at 2% (1/6 of Total Tax)	124.39
Total Yield Taxes Assessed (at 12%)	$746.34

Harvey W. Swett
Persis C. Motter
Richard E. Cummings
Selectmen

Name of Owner	Name of Lot	Index No.	Species	No. of Bd. Ft Etc.	Stumpage Value Assessed	Total Assessed Value	Tax at 12%	Total Tax
Controlled Forest Management	Medvidofsky	1476	White Pine LG	40145	$29M	$1164.21	$139.70	
			White Pine-Sq.	20300	34M	690.20	82.82	
			Hemlock	11660	20M	233.20	27.98	
			Spruce	3425	20M	68.50	8.22	
			Hdwood-Sawlogs HG	12860	32M	411.52	49.38	
			Hdwood-Sawlogs LG	6680	32M	213.76	25.65	$333.75
Controlled Forest Management	Wichland	1477	White Pine-LG	26250	30M	787.50	94.50	
			Hemlock	4490	21M	94.29	11.31	
			Hdwood-Sawlogs HG	5980	40M	239.20	28.70	
			Hdwood-Sawlogs LG	15015	28M	420.42	50.45	
			Tie Logs	22750	14M	318.50	38.22	223.18
Kenneth J. Keating	Jewett Estate	3947	Cabin Pine	35077	45M	1578.47	189.41	189.41

FIRE DEPARTMENT REPORT

This year, the fire department answered calls for one (1) chimney fire, one (1) barn fire and five (5) accidents.

Five new monitors and related equipment have been purchased and are in use. These monitors are equipped so that they may be used as portable units.

Larry Jackson contributed his labors installing plumbing in the bathrooms of the fire station. This work to be completed as soon as warmer weather arrives.

Did you ever dream of riding on a shiny, red fire truck or dream of wearing that funny hat that firemen do? Here is how you can make those dreams come true and make a significant contribution to your town. JOIN THE SULLIVAN VOLUNTEER FIRE DEPARTMENT! Everyone is welcome. No experience is necessary. Training is available. Meetings are scheduled on the fourth Wednesday of each month at 7:30 p.m. at the fire station. Any member of the department or Assistant Chief John Bolles or Chief Walter Roberts will be happy to answer any questions you might have.

Sullivan Volunteer
Fire Department

SULLIVAN PUBLIC LIBRARY 1977

Balance from 1976	$ 5.39	
Town Appropriation	1,700.00	
Sale of Maps	34.50	
		$1,739.89
Salary ($2.30/hr.)	460.00	
(Unused librarian's salary has purchased children's library furniture)	496.80	
Petty cash	10.00	
Supplies (covers, cards, pockets, glue, etc.)	276.82	
New Books purchased	455.75	
Magazine subscription	8.50	
Reading Program	29.58	
		$1,737.45
Balance	2.44	

PUBLIC LIBRARY TRUSTEES REPORT

The library loaned 1,738 books to townspeople in the year 1977.

Town library books loaned - 1,534
State Bookmobile books loaned - 204
Adult books loaned - 532
Juvenile books loaned - 1,206

This is an increase of 111 books from 1976's records.

We have a total of 2,998 books in our library: 768 books were added in 1977 by purchase or as gifts. We are endebted to the Chester McMartin family for their generous gift of books from the library of their daughter, the late Betsy McMartin. A new Webster's Unabridged Dictionary was also given to the library in their daughter's memory.

The trustees thank again all those who donated used books. Herbert Nims, Sullivan taxidermist, has given the library a highly prized collection of native water fowl and birds which will form an interesting part of the decor in our new library building.

Several choice selections have been purchased from the Bessie Jewett Memorial Book Fund and from the Viola Hurst Memorial Book Fund.

Twelve Sullivan Town History books were sold in 1977. Monies from the sales are designated by the trustees to be spent for the purchase of new or available Cheshire County town histories. The new Stoddard, Westmoreland and Richmond histories have been added.

The money earned at our Flea Market and Used Book Sale last August has been set aside for the purchase of library furnishings when we move to the new facilities in July. The Ladies Volunteers of Sullivan have donated $400 for catalog files. The unused portion of the 1976 librarian's salary has been used to buy table, chairs and book racks for the children's area.

The new library (remodeled Town Hall at Sullivan Center) was ready for occupancy last summer but with the emergency school situation, Grades I and II are now using the building for classes.

Twenty-four children participated in the Summer Vacation Reading program. Certificates, award pins and gift books were presented at the end of summer.

Marjorie W. Smith was librarian in 1977. Library hours continue to be on Wednesdays from 3 - 7 p.m. The library will be open 8 hours a week starting in July, 1978. With volunteer help the library hours could be expanded further. Many special exhibits and programs are already being planned to make our new library an interesting and active place for our townspeople.

Respectfully submitted,

Marjorie W. Smith
Gwen Johnson
Nadine Henry

HIGHWAY DEPARTMENT REPORT

Just a look at the Detailed Statement of Payments for the Highway Department Repair Parts Expense will give you some idea of the age of our present highway equipment and how badly new equipment is needed. The Town needs a new sander, the "Army" truck needs brake work and the tractor is old and should be replaced. The four wheel drive and dump trucks are running fairly well but both need new bodies. A small, used backhoe; for use on the tractor was purchased this Spring.

During the summer the Ellis Road was graveled, improved and the sharp curve near the end was widened. Culverts were installed on Bowlder, Ellis, Apple Hill and Price Roads and Tyler Lane. Graveling and improvements were made on Bowlder, Apple Hill, Cross, Ferry Brook and Price Roads and Tyler Lane.

Last Fall, the town barn was broken into and the tools were taken. This type of act only increases the expenses of the highway department.

Another look at the Detailed Statement of Payments under the Highway Department Wages will show that a lot of time has been spent by the road crew trying to keep the roads in good repair and clear of snow and ice. We hope that you feel that the time is well spent and the roads are satisfactory.

Robert Bourassa
Road Agent

SULLIVAN POLICE DEPARTMENT

During the past year the Sullivan Police Department handled the following calls: 36 traffic accidents, 30 domestic complaints, 11 burglary, 15 ringing alarms, 3 attempted stolen vehicles, 11 warnings for speeding, 40 disabled vehicles and checks, 7 larceny, 8 defective equipment, 6 missing persons, 5 malicious destruction, 1 assault and animal complaints: 26 dogs, 3 goats, 15 cows. 1 pig, 4 horses, and 3 cats. Sixteen (16) traffic summons were issued and the following arrests were made: DWI 13, driving to endanger 1, larceny 1, burglary 3, assault 1, and public intoxication 1. The officers have taken thirty-four (34) cases to court with thirty-two (32) convictions and two (2) cases had the charges dropped. In addition to the various police-type calls, the officers assist with fire and ambulance calls. Total police calls for 1977 were 294 and to answer these calls, and do patrolling, total mileage was 6,470.

All officers presently on the Sullivan Police Department have attended a "Part Time Police Officers Training" course at Keene State College. This course was funded by the N.H. Police Training and Standard Council. Elaine Wheeler has, additionally, completed a two week "On Scene Accident Investigation Course" at Concord funded by the State Highway Department.

There are several other schools and courses available for next year that the present police officers are willing to donate their time to attend. These courses include instruction in the use of revolver pistols, breathalyzer operation and seminars on Juvenile Delinquents and are funded by state agencies. The Sullivan Police Department has been working very closely with the Sheriff's Department and State and Local Police Departments. We feel that our working relationships with these departments is very good at this time. We also feel that we have achieved good public relations with the townspeople of Sullivan and hope to continue this in 1978.

Police Department records have been improved and thus the paper work has grown. Every complaint answered is filed and then there is a cross file. This is something that has needed to be done. There are reports to the Selectmen, to the State of N.H., the Sheriff's Department and to the State Police. In the case of an accident, reports go to the State of N.H., our files and copies to each of the insurance agencies. Record keeping and court time are not charged to the town, the police officers have been donating their time.

Since the largest number of arrests were for DWI, the police officers thought the Town should have some idea of what happens on this type of arrest and how much time is spent on just this one type of call.

Once the police officer has reason for stopping a driver and motor vehicle, the license of the operator and registration of the vehicle are checked. If the officer feels that the driver is intoxicated, he is asked to take a sobriety test at the scene. If any one of several tests indicate that the driver is DWI, he is placed under arrest and is given his rights. The Subject is then taken to Keene Police Department where he may be given a breath test. If the Breathalyzer shows that he is DWI, he is given a summons to appear in court. Then the paper work begins for the officer. Identification Record Form, Permit to Give Alcohol Test Form, Alcohol Influence Report Form, Complaint Form and Property Receipt. The officer will then contact a bail bondsman for a bail fee or he will have to sit with the offender for four hours. Now the paper work starts again. A report of what has happened on this one arrest is written for the police files. Checks must be made for prior records both locally and with the State Police. Next the case appears in court. The police officer may handle this himself and prosecute his own case or it may be handled by the Assistant County Attorney. In either instance, it means at least two court appearances for each DWI case. From the time the car and driver were originally stopped, and not including the court time, one DWI arrest has taken a police officer from four to eight hours to process.

We hope that we have given you some idea as to how your Police Department works. If anyone has any questions about the department or the officers or ideas for improving the department, please contact us at any time. We are on call twenty-four (24) hours a day to serve you. If for any reason you are unable to contact Karl or Elaine Wheeler, Robert Smith and Daniel Eaton are deputies and are on call at any time.

Karl Wheeler, Constable

The third annual Nims-Swett family reunion was held August 20th at Maurice and Helen Swett's home on the Gilsum Road with over 100 members of the family there from N.H., Mass. and New York states.

MONADNOCK REGION SCHOOL
DISTRICT BOARD REPORT

The past year has turned out to be a very good one for the Monadnock Regional School District and for Sullivan in particular. The highlight of the year, in my opinion, was the passage of the $470,000 bond issue which is enabling the district to make substantial additions to the Sullivan, Gilsum and Surry schools. By September of this year elementary children in our town can look forward to going to school in a vastly improved facility, which should contribute greatly to the amelioration of the educational process. In connection with this renovation and additional construction, I am happy to report that the district was able to borrow the money at a very favorable 5% interest rate, which should make the burden of the bond issue as bearable as possible.

As construction began this year, we were most fortunate to have the assistance of the Selectmen and the Library Trustees, who most generously made the new library building available for the first and second grades. The benefits of this generosity were evident from the first day of school, and the teachers have commented that this has been a more productive year for them as a result. I would be remiss if I did not mention here that the new addition to the Sullivan teaching staff, Christine Pemrick, has done a remarkable job of instructing the first two grades aided by Alice Garrapy, a most capable and unselfish person.

As we look to the school district meeting to be held in late March, there are a couple of items on the warrant which deserve your attention. The first of these is a proposal to elect school board representatives at the same time that town officers are elected. Although my support of this proposal turned out to be a minority one on the board, I hope you will support the proposal because I believe that any step that can be taken which makes it easier to exercise one's right as a citizen should be encouraged. A second proposal would expand the soccer program in the high school by means of a modest investment of funds. Since the very nature of football tends to exclude the participation of persons of modest stature, I believe that the addition of soccer would be a welcome one.

David B. Bradley
Representative
Monadnock Regional
School District

REPORT OF SULLIVAN PLANNING BOARD

The Sullivan Planning Board Has held two meetings each month: the first Wednesday of each month for regular business and the third Wednesday for a work session. All meetings open at 7:30 p.m.

The Planning Board has completed several soils maps showing depths to bedrock, high water table, limitations for in-ground septic systems, slopes and elevations.

The Board feels there is need for a Site Plan Review Ordinance to review all plans other than for domestic dwellings. This regulation will make it possible for all abutters to have their concerns heard before any construction begins.

There is also need for a single zone ordinance which is prerequisite to Site Plan Review. The zone would be known as Rural Agricultural and would allow the following:

Agriculture
Forestry
One Family Dwelling
Seasonal Dwelling
Home Business
Church
Other uses could be allowed by special exception.

The following subdivision proposals were approved in 1977:

Subdivision	Location	No. of Lots
Robert R. Hall	Centre Street	2
Frank E. Swett	Sullivan Centre St.	2
Anne Powell	Cross Rd.	3
Paul C. Atwood	Centre Street	2
Christa Price	Osgood Road	2

The Southwestern New Hampshire Regional Planning Commission continues to share their resources and furnish information. Andrew Motter, Assistant Planner, is assigned to aid the Town of Sullivan.

Respectfully submitted,

Robert M. Smith
Chairman

April 1977 - Ernest Thompson, a former Keene and East Sullivan resident, appears as "Dr. Phil Patch" on the TV drama series "Westside Medical."

The following building permits were issued during 1977:

REQUESTED BY:	PROPOSED LOCATION:
Richard Woodbury	Centre Street
Raymond A. Lancey, Jr.	Ferry Brook Road
Joseph S. Mosley	South Road
Lucien Bergeron, Sr.	Gilsum Street
Norman Houle	South Street
Thomas Blake	So-called Price Road
Hector F. Paquette	So-called Price Road

RECREATION COMMITTEE REPORT

The Recreation Committee has just completed its second year and feel that it has been very successful. The representatives for 1977 were: Persis Motter, Nancy Pindell, Kathleen Fagley, Elaine Wheeler, John Woodbury and Robert Bourassa, Jr.

A summer program was held for six (6) weeks under the direction of Persis Motter and administered by Douglas and Linda Smith of Keene State College. They were assisted by Robert Bourassa, Jr.

About thirty-five (35) children registered and attendance was excellent. Two weeks were spent on swimming lessons at Otter Brook State Park under the direction of the Keene Red Cross. There were field trips to Sunapee State Park, Hampton Beach and an overnight campout in Sullivan. Special thanks are due to all the parents who helped with transportation and to Gwen Johnson for donating her time driving the bus to and from Sunapee and Hampton Beach. The committee plans on fund raising projects this year to supplement any appropriation by the Town so that more field trips and year-round activities are possible.

There presently exists a vacancy on the Commission. If you are interested in the Recreation Program and can contribute some time, please call Elaine Wheeler ---- (847-9728). The Commission will be gearing up, just after Town Meeting, for the Summer Program; so we need to fill this vacancy soon.

Elaine Wheeler

MINUTES OF THE 1977 TOWN MEETING

The Moderator, Mr. Stanley Walters opened the polls at 1:00 p.m. in the afternoon of March 8, 1977 at the Community Hall to bring in votes for Town Officers. Polls closed at 7:03 p.m. The Checklist was duly posted and used in the election of Town Officers. The Checklist contained 322 names. Total number of ballots cast were 200. The following were elected to office.

Selectperson - 3 years	Richard E. Cummings
Selectperson - 1 year	Persis C. Motter
Town Clerk	Lois G. Woodbury
Town Treasurer	Mary K. Parker
Tax Collector	Lois G. Woodbury
Trustee of Trust Funds-3 years	Roy F. Parker, Sr.
Trustee of Trust Funds-1 year	Andrew E. Motter
Library Trustee - 3 years	Nadine B. Henry
Constable	Karl Wheeler
Road Agent	Robert Bourassa
Sexton & Supervisor of Cemeteries	Gwen Johnson
Overseer of the Poor	Kathryn M. Wichland
Auditor	Katherine J. Pearl

The March 12th meeting was called to order by the Moderator, Mr. Walters at 1:00 p.m. at the Community Hall, to act upon the Warrant Articles.

ARTICLE 2

Voted to act upon each item of the Town Budget separately. The following amounts were voted:

Town Officers Salaries	$ 2620.00
Town Officers Expenses	4500.00

The motion to reduce Town Officers Expenses was defeated by voice vote.

Election & Registration Exp.	300.00
Town Hall & Other Town Bldgs.	3000.00

Primarily to be used to finish the septic system at the Fire Station - Library and for minor repairs to the Community Hall.

Revaluation	500.00
Electricity - Town Bldgs.	3000.00
Insurance	5500.00
Planning & Zoning	250.00
Damages & Legal Expenses	750.00

Hospital & Ambulance		
City of Keene Ambulance	$828.00	
Cheshire Hospital	251.00	
Monadnock Family Mental Health	234.00	
North Cheshire County Health Service	243.00	
		1556.00
Vital Statistics		25.00
Town Dump & Garbage Removal		1500.00
Town Poor		200.00
Old Age Assistance		550.00
Aid to Permanently & Totally Disabled		400.00
Street Lighting - Voted no funds		-------
Patriotic Purposes		75.00
Advertising & Regional Assocs.		
N.H. Municipal Assocs.	$200.00	
S.W. Regional Planning	319.60	
Monadnock Reg. Assocs.	219.00	738.60
Interest - Long Term & Temporary Loans		4000.00

ARTICLE 3

Voted, by voice vote, to raise and appropriate the sum of $30,000.00 for the Maintenance of Highways and Bridges and for any other construction of the same for the ensuing year.

ARTICLE 4

Voted, by voice vote, to raise and appropriate the sum of $470.67 for Town Road Aid in order to receive the full State's share of $3,153.79.

ARTICLE 5

Voted, by voice vote, to raise and appropriate the sum of $1,700.00 to provide and maintain adequate Public Library service, and authorize the Library Trustees to receive and use supplemental funds otherwise provided.

ARTICLE 6

Voted, by voice vote, to raise and appropriate the sum of $3,500.00 for the operation of the Fire Department and the purchase and maintenance of equipment.

ARTICLE 7

Motion to decrease the Police Department was defeated by voice vote. Voted, by voice vote, to raise and appropriate the sum of $4,000.00 for the Police Depart-

ment and the purchase and maintenance of equipment.

ARTICLE 8

Voted, by voice vote, to appropriate the sum of $750.00 for a recreation program to be administered by the Commission.

ARTICLE 9

Voted, by voice vote, to authorize the Selectpersons to use Revenue Sharing money, if received before tax rate is set $5,426.00 to be used for Maintenance of Highways and Bridges, reducing the amount to be raised by taxes.

ARTICLE 10

Voted, by voice vote, to raise and appropriate the sum of $500.00 for the maintenance of the Town Cemeteries.

ARTICLE 11

Voted, to authorize the Selectpersons to borrow money in anticipation of taxes.

ARTICLE 12

Voted, by voice vote, to table indefinitely this Article requiring a permit before the construction of any building with an area of 100 square feet or more.

ARTICLE 13

Voted, by voice vote, to authorize the Selectpersons to enter into agreement with the City of Keene for emergency ambulance service.

ARTICLE 14

Voice vote was undecided - show of hands:

In favor of Ordinance 34
Opposed to the Ordinance 23

Article 14 passed - to adopt the following Ordinance:

No person shall build, construct, or place any building, mobile home, trailer of any type, camp site, septic tank, leach field, or any part of a sewer system, fence, road, or any other structure of any type, in the following locations, without a written permit to do so by the Selectpersons and then only after a public hearing.

A. Within 15 feet (elevation above the low water level) adjacent to or near the Ashuelot River.

B. Within 10 feet (elevation above the low water level) of Otter Brook from the Roxbury-Sullivan town line to Centre Street.
C. Within 7 feet (elevation above the low water level) of Otter Brook from Centre Street to the Nelson-Sullivan town line.
D. Within 5 feet (elevation above the low water level) of all other streams that normally flow all year.
E. Within 5 feet (elevation above the low water level) of Bolster or Chapman Ponds.

ARTICLE 15

Voted, by voice vote, to create a Budget Committee, with six members, to be appointed by the Moderator and Selectpersons, to serve until the election of 1978, and one Selectperson.

ARTICLE 16

Voted, by a clear cut majority voice vote, to approve a plan to locate a future Town Hall or Municipal Building on land donated to the Town by Bessie C. Jewett and located between Church and Centre Streets, west of the Civil War Monument.

ARTICLE 17

Voted by affirmative voice vote to authorize the Selectpersons to apply for and accept any grant or grants to cover the cost of construction of a Town Hall. The following part of this Article was dropped: or Municipal Building to house town offices, kitchen and serving facilities, meeting rooms and a recreation area.

ARTICLE 18

Voted, by a clear cut voice vote, to authorize an expenditure of $900.00 for the development of architectural plans pursuant to the requirements of application for funds to construct a Town Hall.

ARTICLE 19

The Town voted not to raise and appropriate or borrow $19,500.00 to renovate the stage area and install two bathrooms and complete plumbing in East Sullivan Community Hall or take any action relating thereto.

ARTICLE 20

Voted, to accept the reports of Agents, Auditor and Committees, as printed in the Town Report.

ARTICLE 21

Voted to accept the Motter Family Cemetery Trust Fund in the amount of $200.00.

It was suggested the road signs be put back up by the Highway Dept.

Voted to change the Office of Selectpersons back to Selectmen.

Voted to adjourn the meeting at 5:45 p.m.

A true record, attest Lois Woodbury
Town Clerk

A true copy of record, attest Lois Woodbury
Town Clerk

John Morressy's 11th book, a science fiction novel entitled "Frostworld and Dreamfire" has been published by Doubleday and Co. Inc. Morressy lives on the Apple Hill Road and teaches English and Creative Writing at Franklin Pierce College in Rindge. A reviewer of his new book wrote in part: "In one scene Morressy puts on a display of the raucus, exasperating, inefficient democracy of the tribal council. It seems a lot like a Sullivan Town Meeting."

VITAL STATISTICS

MARRIAGES

Date	Place	Names	Residence	Age
April 2	Keene	Wiley, Kenneth Paul	Sullivan	21
		Thompson, Donna Lorrie	Marlow	19
April 16	Harrisville	Keller, Edward W.	Sullivan	30
		Chambers, Patricia A.	Sullivan	34
June 4	Sullivan	Dunham, Michael J.	Swanzey Ctr.	22
		Parker, Peggy L.	E. Sullivan	21
Nov. 26	Keene	Walters, Thomas Hardy	E. Sullivan	24
		Dora, Susan Jeanne	Keene	28
Dec. 10	Sullivan	Rau, Jurgen	Keene	22
		Amlaw, Lee Ann	Keene	18

BIRTHS

			Parents
Jan 6	Keene	Drouin, Matthew David	Drouin, Roland Joseph
			Hodge, Lillian Lorraine
Feb. 16	Keene	Roberts, Dayle Lindly, Jr.	Roberts, Dayle Lindly, Sr.
			Wilson, Sally Ann
Feb. 18	Keene	Sprague, Angela Marie	Sprague, Wilbur Horatio,Jr.
			Judd, Beverly Ann
March 6	Keene	Knight, Benjamin Jackson	Knight, Stephen Henry
			Jackson, Sharon Marie
March 21	Keene	Auger, Edmund David, III	Auger, Edmund David, Jr.
			Crossman, Cherie Lou
April 6	Keene	Pindell, Molly Ann	Pindell, Terry Lee
			Ancharski, Nancy Ann
April 20	Keene	Arlen, Angela Clara	Arlen, George Eugene
			Dorweiler, Theresa Ann
May 1	Keene	Goodrich, Sherry Ann	Goodrich, Gerald Lewis
			Roberts, Elaine Joyce
May 14	Keene	Walter, Jennifer Katie	Walter, Ralph Douglas
			Goudie, Jean Jamieson
June 7	Keene	Arlen, Scott Arthur	Arlen, Barry Oliver
			Champney, Brenda Lucille
June 11	Peterborough	Wichland, Katie Mallory	Wichland, David Peter
			Mallory, Kathryne Anne
Aug. 13	Keene	Woodbury, Coreen Marie	Woodbury, John Bruce
			Berry, Kathleen Marie
Oct. 20	Keene	Keating, Craig James	Keating, Dennis Mark
			Yendell, Linda Jean
Dec. 7	Keene	Peets, Angela Patricia	Peets, Richard Allen
			Bourassa, Patricia Ann

DEATHS

Date	Place	Name	Residence	Burial	Age
Jan. 31	Keene	Ouellette, Albert Joseph	E. Sullivan	E. Sullivan	66
June 19	Keene	Hurst, Viola S.	Sullivan	Troy, N.H.	70
Dec. 31	E. Sullivan	Motter, Persis C.	E. Sullivan	Concord Crematorium E. Sullivan	61

I have hereby submitted the following transcript of Marriages, Births and Deaths as recorded in my office for the year ending December 31, 1977.

Lois Woodbury
Town Clerk

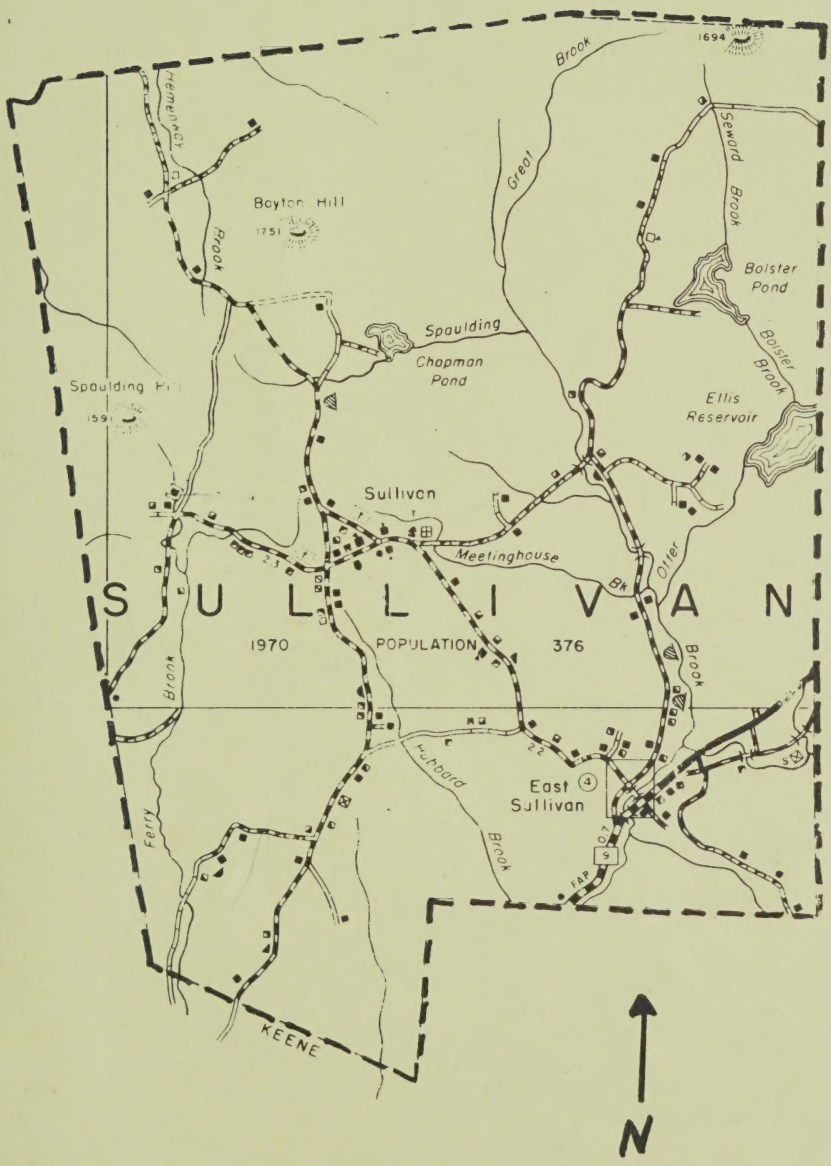
SULLIVAN
1970 POPULATION 376
Boyton Hill
1751
Spaulding Hill
1591
1694
Hemenway Brook
Great Brook
Seward Brook
Bolster Pond
Bolster Brook
Spaulding
Chapman Pond
Ellis Reservoir
Sullivan
Meetinghouse Bk
Otter Brook
Ferry Brook
Hubbard Brook
East Sullivan
KEENE
N